

GWR

Ltd

Fencing, Agricultural & Timber Supplies
Sleap, Nr Harmer Hill, Shrewsbury, Shropshire, SY4 3HE
www.gwrltd.co.uk Email: info@gwrltd.co.uk

GWR LTD

KILN DRIED LOGS

The kiln is heated by our own Biomass Wood Chip
ETA HACK 500kw Boiler

Our Logs are UK grown
hardwood timber, cut 9ins
long, split and then
kiln-dried to well below
20% moisture.



DELIVERED
ON A TIPPER
FREE LOCAL
DELIVERY



Probably the Best Prices in Shropshire! Ring for Details

Tel: 01939 232800

Mob: 07885 413068 / 07793581177

We also Supply • Posts • Rails • Gates • Sleepers • Logs

THE MESSENGER

Myddle, Harmer Hill, Broughton
Church & Community

A Volunteer Newsletter



September 2022

Useful Contacts Page

Rector	Reverend Adam Clayton	01939 291390/ revajbclayton@gmail.com
<u>MYDDLE, St Peter's</u>		
Churchwardens	Mrs Christine Williams	07791 403898
	Mrs Linda Savage	01939 290094
PCC Secretary & Pastoral Visitor	Mrs Margaret Parson	01939 290818
PCC Treasurer	Mr Greg Miller	01939 290789
<u>BROUGHTON, St Mary</u>		
PCC Treasurer	Mrs Elizabeth Howe	01939 291144
Pastoral Visitor	Mrs Rosemary Narburgh	01939 220382
<u>LOPPINGTON, St Michael & All Angels</u>		
Churchwardens	Mrs Trace Barton	01939 270839
	Mr Bob Parker	01939 236893
PCC Secretary	Mrs Pene Parker	01939 236893
PCC Treasurer	Mr Dick Barton	01939 270839
Gift Aid Treasurer	Mr Peter Butters	01939 236240
Pastoral Visitor	Mrs Helen Lopez	01939 233 685
<u>NEWTOWN, King Charles the Martyr</u>		
Pastoral Visitor	Mrs Margaret Fox	01939 233419
Churchwarden	Mr Tim Wastling	01939 235475
Sunday School Leader	Mrs Shirley Clorley	01939 232237
PCC Secretary	Mrs Heather Pitchford	01939 233089
PCC Treasurer	Mr David Howson	07970 787845
<u>BURLTON, St Anne</u>		
Trustee	Mrs Lesley Eyre	01939 270314
Gift Aid Treasurer	Mr Philip Benson	01939 270310



Walkers Wines Ltd

"Shippers and Merchants of Fine Wines"

Independent family run Wine Merchants based in Harmer Hill, offering wines by the case and free deliveries to the local area.

For wine list and enquiries:

Tel: 01939 290959

Email: walkerswinesuk@gmail.com

 : Walkers Wines Ltd

We will not sell or deliver alcohol to anyone under the age of 18.



Furniture shop 29, High Street, Wem

- We welcome donations of furniture, household items and bric-a-brac.
- All money raised will go towards helping our Rural Community across Shropshire & West Midlands.

Opening time:

Monday –Saturday 9:30 – 4:30pm

For a **free** collection call us on 01939 236559

The Rural charity shops are managed by the Shropshire & West Midlands Agricultural Society and all funds raised go to the Charity Reg No 702372.

EST  1936

Frank Painter & Sons

FUNERAL DIRECTORS
Spring Gardens, Shrewsbury
01743 362024

— Incorporating —

Grindalls of Wem

FUNERAL DIRECTORS
Aston Street, Wem
01939 233903

4th Generation family owned
bereavement service, covering all areas
Day or Night

www.frankpainterandsons.co.uk

Golden Charter 
Funeral Plans Available

Useful Contacts Page Continued..

	<u>Harmer Hill Village Hall</u>	
www.harmerhill.com	harmerhill.vh@gmail.com	07835 969131

	<u>Myddle Village Hall</u>	
Clare Simcox	mvhbookings@myddle.net	01939 290518

	<u>PARISH COUNCIL</u>	01743 236810
Chairman	Colin Ruck (colin@ruck.me.uk)	
Clerk	Jack Wilson (myddlebroughtonclerk@talktalk.net)	

	<u>OTHER Contacts</u>	
WI	Jenny Walsh	01939 210649

Hello readers,

After a long summer break we are back for the next edition of The Messenger.

Please be aware that the deadline for content is on 18th September for the October edition content.

Posters to be submitted in landscape- Thank you!

Your Editor,

Danielle

Would you like to Advertise in The Messenger?

Contact Margaret or Danielle for more information

Costs per annum:
Full page £95. Half £65. Quarter £45.

Monthly cost:
Full page £12. Half £8. Quarter £6.

Phone: 07453 676 303
E-mail:
adsinmessenger@gmail.com
editorthemessenger@gmail.com

St Peter's Myddle

Churchyard Tidy

Saturday 24th September
10am-12 noon

or if you prefer to come at a time on another day that suits you for a couple of hours. Contact Chris Williams for details:
07791403898 / cp-Williams@btconnect.com

Church Flowers

3rd-10th September - Mrs Tricia Lea-Howarth

17th-24th September - Mrs Christine Williams

All very welcome to come and decorate the church on Saturday 1st October for Harvest Thanksgiving Service on Sunday 2nd October.

Readers Rota

			Reader	Music	Sacristan
Sun.4 th Sept	11.00am	HC Myddle	Sarah Luke-Davies	Chris W	Margaret Burden & Margaret P
Sun.11 th Sept	10.30am	Benefice Service Myddle	Carol Fisher	Greg Miller	Chris W
Sun.18 th Sept	11.00am	HC Myddle	Bob Millington	Margaret P	Linda S
Sun. 25 th Sept	12.30pm	<i>Food & Fellowship Myddle</i>			

FOOD & FELLOWSHIP

12.30pm
Sunday 25th September



On the 4th Sunday of each month we meet for a light lunch followed by tea or coffee in St Peter's Church, Myddle. There is a short act of worship around the table before we enjoy our food and conversation. It is always a very pleasant time so do join us in a very informal and friendly time of fellowship.

You will be warmly welcomed



CALL 01743 365 813
EMAIL info@portland-fp.co.uk
VISIT www.portland-fp.co.uk

Portland Financial Planning Ltd.
are authorised and regulated
by the Financial Conduct Authority

Specialist advisers
to the mature and
retired market.

Has COVID-19 made you think
about your finances differently?

Get in touch for open
and honest advice.



CALL 01743 365 813
EMAIL info@portland-fp.co.uk
VISIT www.portland-fp.co.uk

Portland Financial Planning Ltd.
are authorised and regulated
by the Financial Conduct Authority

Crane Quality Counselling

Home Furnishing

51/52 Mardol, Shrewsbury, SY1 1PP

Charity Number 1175610



We collect all donations of furniture & all household items

House Clearance Welcome

All monies raised will support our relationship/bereavement/young person counselling service

Opening times

Monday- Saturday 10am-4pm

For a free collection service tel. 01743 272 303

Email: mardolcranecounselling@gmail.com

For counselling appointments tel. 01743 240 546

We help individuals, couples, bereaved families and young people- immediate appointments available

Email: admin@cranecounselling.co.uk

Website: www.cranecounselling.co.uk

Knitting Wools & Yarns



- Branded Fashion and Classic Qualities
- Dye lot Ends
- Clearances From £1.00 per Ball
- Patterns and Needles
- Knitting Accessories
- Haberdashery

Shop Now Open To The Public

Tuesday, Wednesday, Thursday and Friday

9:00 am - 4:00 pm

Focuscraft, 3 Merrington Business Park, Bomere Heath SY4 3QJ

(T) 01939 291848

Myddle & Broughton Parochial Church Council Donations

The Parochial Church Council is most grateful for the following donations received since the last issue of the Messenger was published:

Donor	Fund	Amount	
Andy & Janet Morrison	General Fund	£100.00	Gift Aided
Anonymous	Messenger Fund	£10.00	

Donations to help the church are always welcome.
You can always donate via: <https://www.justgiving.com/fundraising/stpeterschurchmyddle>

or by BACS transfer to- Account Name:

Parochial Church Council of Myddle

Sort code: 30-96-26

Account Number: 78218160 or by cheque payable to Myddle PCC



HARMER HILL VILLAGE HALL

www.harmerhill.com email: harmerhill.vh@gmail.com

Tel.07835969131

BINGO

FRIDAY 2nd September 7.30PM



PARTNER WHIST

**FRIDAY 30th September
7.30pm**

To enquire about making a booking, either for regular or occasional use or a private party/event please Email: harmerhill.vh@gmail.com or leave a message on Tel.07835969131

MYDDLEWOOD GARAGE

**Classic Car and M-Bike
Restorations**

Part and Full Rebuilds

Custom and Conversions

Paint and Panel Repairs

Aluminium and Stainless Welding

MOT Preparation

**Servicing and Repairs
to all Makes of Car**

Peter 01939 260873

James, Holyoak & Parker Chartered Accountants

1 Knight's Court, Archers Way, Battlefield Enterprise Park,
SHREWSBURY, SY1 3GA

Providing quality service to business and personal
clients through Shropshire and the Borders.

For further details telephone or e mail

Keith Edwards on:

01743 453933 or
e mail- admin@jhpca.co.uk

Registered by the Institute of Chartered Accountants in England &
Wales to carry out company audit work.

James, Holyoak & Parker is the trading name of James, Holyoak &
Parker Ltd registered in England, company number 5374878

PREMIER GARDEN SERVICES

For all your garden needs.

Grass Cutting	Hedge Cutting	Pruning
Tree work	Planting	Weeding



Contact Andrew

Daytime

Tel: 07817 106 305

Evenings/Weekends

Tel: 01939 291 248



KITCHEN AND BEDROOM REVIVALS

THE HOME OF KITCHEN AND BEDROOM MAKEOVERS

Call 01743 588087
or 07815 616 481
and arrange a free quote

We are a Local Family Business...
Offering Quality Products and Service...
Combined with Friendly Honest Advice.....
From our showroom in Shrewsbury.....

Thinking about having a new kitchen?
Think it will be too expensive? Think again!
Think Kitchen & Bedroom Revivals

Most people's cabinets are in good order - so why rip them out with all the cost and mess?

We can supply made to measure replacement doors, drawers and worktops for the fraction of the cost.
We have 37 colours and 25 door styles to choose from.

We also have a large range of work surfaces and are now suppliers of miniQ which is a quality Italian quartz overlay, that is heat resistant and non porous which is an innovative 8mm thin stone that is laid directly over old worn out worktops - available in 17 colours.



Visit our Showroom on
Vanguard Way, Battlefield Enterprise Park, Shrewsbury SY1 3TG
(opposite the Household Recycling centre)

Call 01743 588087 or 07815 616 481 and arrange a free quote

visit our website at www.kitchen-revivals.co.uk



5% VAT on residential
installs—renewable
energy incentive

- **Installation**
- **Maintenance**
- **Service**

www.specialairconservices.co.uk

Call for a free aircon quote 01939 290193

Myddle

WEM FARMER'S MARKET Town Square

MARCH - DECEMBER

**2nd SATURDAY EACH
MONTH**

9.00 - 12.30 hours

Organic Vegetables:
Selection of Meat Products:
Plants and Seeds:
Ice Cream, Cakes & Pastries:
Free Range Eggs:
Honey & Preserves:

**FRESH, LOCAL PRODUCE
AT VALUE-FOR-MONEY PRICES**

Details: Ring Rhona
01743 367407

3 Self Catering Cottages

Newton Meadows

Harmer Hill, SY4 3EA

Short breaks, weekly, long term

Chestnut Cottage sleeps 4

Maple and Oak Cottages sleep 7

Level access for the less able

Some ground floor bedrooms

Large garden, beautiful views

Large car park

www.newtonmeadows.co.uk

newtonmeadows@hotmail.com

07851 298 054

No pets and no smoking

September 2022 - Pastoral Letter– Love in a Box

During hot weather I was so grateful for cool showers and plenty of cold drinks with ice from the freezer. We take it for granted that water will come when we turn on our tap and that electrical appliances will work to make life easier in extreme temperatures.

It's made me wonder what it's like for those in Eastern Europe who receive the Christmas shoe boxes we pack each autumn. Many of these people have no electricity or personal water supply, queueing to use a communal tap, needing candles on darker days, sharing a bed to keep warm in winter, but they can't turn on a fan when it's hot.

It makes me keener than ever to send lots of shoe boxes packed with simple everyday gifts for children living in such poor conditions. I really hate to think of anyone with no toothbrush or paste and the idea of children having to stay indoors when it snows because they have no warm hat, scarf or gloves is hard to take in. The thought of any child with no soft toy or ball, a girl with no doll or a boy with no toy vehicle so sad.

A shoe box packed with love may be their only gift ever and it's sobering to consider that they may well have no stationery, so notebook, colouring book, pencils, pens and crayons will be treasures. A simple bar of soap and a flannel to wash it off will also be highly valued by someone who cannot shower or have a good soak in a bath.

It also makes me want to send 'home' boxes to be given to mothers struggling to manage their families with no washing line or clothes pegs,

hopefully including candles and a wind-up torch for those darker winter months and basic household essentials like a dish cloth and tea towel so they can wash up.

Such ordinary gifts could make an incredible difference to the lives of our European neighbours, and we will be collecting packed boxes here in early November for the Wrexham Teams4u warehouse to deliver in time for Christmas. If you want to find out more about Christmas shoe boxes look on the charity website – www.teams4u.com or contact Jo on 01939 291390 or jothecarwife@hotmail.com

This year we can hear what it's like to hand out the boxes and the impact the love that went into packing them has on the recipients. Dave Cooke, founder of the Teams4u charity has offered to come and talk to us and show pictures about his many experiences helping the poorest of the poor. He will bring leaflets with details of exactly how to pack a box and special stickers (home box or boy/girl age group 3-5, 6-11 or 12+ years) to label them with.

I think Dave's presentation will be memorable so I hope you will join us on **Sunday 11th September** in **Myddle Church** at **10.30am**. Everyone is welcome!

Jesus said,
"Truly I tell you, whatever you did for one of the least of these brothers and sisters of mine, you did for me." (From Matthew 25)

Adam Clayton
Rector of Myddle

Keep Shropshire Warm – www.mea.org.uk advice@mea.org.uk

Energy advice service – Offers support with energy tariffs, emergency grants etc. (0800) 112 3743

Turn2Us – www.turn2us.org.uk

A website that provides information and assists with checking benefit entitlement, searching for a grant, as well as providing helpful advice with energy and water bills, plus lots more.

Healthy Start Vouchers – www.healthystart.nhs.uk

Provides help to buy fruit, vegetables and milk if you're 10+ weeks pregnant or have at least one child under 4 and receiving a qualifying benefit such as Universal Credit etc. It is also available to those 18 and under who are more than 10 weeks pregnant until the baby is born.

Dial A Ride - Subject to availability they will try to offer transport assistance in the local area. For availability and further assistance contact them on (01743) 450270.

Bomere Heath Community Car Scheme - Bomere Heath operate a community car scheme. Mrs Jenny Edge, the co-ordinator has indicated that they will assist wherever possible with transport in our area. People using the scheme are required to make a contribution per mile for travel. For further details please contact Mrs Jenny Edge. (01939) 290 092

British Red Cross – The British Red Cross can offer support to help individuals avoid hospital admissions. They can also provide assistance prior to hospital discharge or if recently discharged from hospital. You ordinarily will need to be referred by a health professional for discharge assistance but can also contact them yourself once discharged. They can provide temporary assistance for up to 6 weeks from discharge with things such as collecting prescriptions, shopping, regular check & chats, befriending, as well as assistance with obtaining a pendant alarm if you are at risk of falls. They are also excellent at signposting people to other services that might be of help. Telephone (01743) 457 800 for further information.

Shropshire Mind – www.shropshiremhs.com (01743) 368 647

Shropshire Mental Health Support (MHS), support individuals affected by mental and emotional distress through a wide range of quality services. These include offering telephone support, outreach support, a drop-in centre and an opportunity to become actively involved with growing and tending an allotment in Monkmoor. They also run 'Shropshire Sanctuary' that provides person centred listening during evenings and through the night for people experiencing an acute mental health crisis. (Referral Only). Please contact them for further information, Mon-Fri 9am-5pm.

Myddle Support Network – A local voluntary network that was initially created to provide help to people in the Myddle area during the Coronavirus pandemic. Their flyer with individual volunteer contact details can be found on the Myddle notice board located next to the Myddle Village Hall. Members can offer help with picking up essential shopping, collecting prescriptions or can provide a friendly phone call.

Useful Contacts

This article has been compiled by the Myddle, Broughton & Harmer Hill Parish Council.

Shropshire Council – www.shropshire.gov.uk/cost-of-living-help/

A useful Cost of Living website that can quickly signpost individuals to relevant help and support.

Financial crisis – Contact Shropshire Council Welfare support team. They can link you up with all the relevant support services. (0345) 678 9078

Independent Food Aid Network - www.worryingaboutmoney.co.uk

The website helps signpost people to agencies best placed to help. Select 'Shropshire' and fill out the brief questionnaire to be directed to the most relevant options for support.

Shrewsbury Food Hub – Foodshare - www.shrewsburyfoodhub.org.uk

07399 039 292. Shrewsbury Food hub collect left-over food from supermarkets which is still good to eat but would otherwise go to waste. Typically there is always bread and bakery items available as well as fruit, vegetables and sometimes eggs and frozen food. They are run on a pay as you feel basis, with an optional donation of a penny up. This is open to everyone and the ethos is to prevent good food going to waste. Refer to their website to find locations and a Food share timetable.

Shropshire Larder - www.shropshirelarder.org.uk

This is a community information resource, bringing together the support in Shropshire for people on low incomes. The website directs people to services needed, such as Emergency food, grants, budgeting/debt, Housing benefit & Disability advice etc.

Shrewsbury Food Bank - www.barnabascommunityprojects.org

Organises and distributes parcels of donated food, toiletries, cleaning products and household items to individuals and families every week. There are two food bank locations in Shrewsbury.

Barnabas Church Centre, Longden Coleham, SY3 7DN.

Mon/Tues/Fri 9.30 – 12.00 & Wed 5-7pm.

Hope Church - Grafton Mews, Harlescott Grange, Shrewsbury, SY1 3PU.

Wed 10.00 - 12.00.

You will need a referral to access a food bank which can be done through your GP, Housing Association, School or Shropshire Council etc. If you are in need of support and have not been referred to them by an agency or GP, you can contact the Local Support & Prevention Team on 0345 678 9078. They also operate Foodbank PLUS that incorporates a range of services supporting clients on the journey back to work and health as well as offering a money advice service.

The Benefice of Myddle and Broughton, Loppington and Newton - September Services

Sunday 4th Trinity 12

8.30 am
Holy Communion, Broughton
9.45 am
Holy Communion, Burlton
10.00 am
All Age Worship, Newtown
10.30 am
Family Service, Loppington
11.00 am
Holy Communion, Myddle

Readings:
Deuteronomy 30:15-20
Philemon 1-21 Luke 14:25-33

Sunday 11th Trinity 13

10.30 am
Benefice Service, Myddle

Sunday 18th Trinity 14

8.30 am
Holy Communion, Broughton

9.45 am
Holy Communion, Burlton
10.30 am
Matins, Loppington
11.00 am
Holy Communion, Myddle

Readings:
Amos 8:4-7 1 Timothy 2:1-7
Luke 16:1-13

Sunday 25th Trinity 15

9.45 am
Holy Communion, Loppington
11.15 am
Holy Communion, Newtown
12.30 am
Food and fellowship, Myddle
3.00 pm
Evensong, Broughton

Readings:
Amos 6: 1a,4-7 1 Timothy
6:6-19 Luke 16:19-31

Walk for Parkinson's - Shrewsbury

11am, Sunday 11 September 2022

Walk along the River Severn and cross the beautiful Porthill Suspension Footbridge returning through the historic suburb of Belle Vue.

Every step you take brings us closer to a cure.



Shrewsbury 11am, Sunday 11 September 2022

- Start and finish: University Centre Shrewsbury, Frankwell Quay SY3 8HQ.
- Routes: 1.5 miles or 5 miles.
- We will not be accepting any sign ups on the day of the event.
- Sign up fee £12 for adults and £6 for under 18s
- Sponsorship £50 min suggested please
- 1.5 route is accessible for pushchair or wheelchair users, with some help
- Dogs are welcome but must be kept on a lead at all times.
- Registration for this walk closes: Sunday 4 September 2022.

To sign up:

<https://events.parkinsons.org.uk/event/walk-parkinsons-shrewsbury/home>

Email: walk@parkinsons.org.uk or call 0800 138 6593.

St Mary's Church, Broughton

Pauline

07745 585287
/ 01939 290643

Elizabeth

07964 137758
/ 01939 291144



*Dead Safe Wills
& Legal Services*

**Still haven't got around to
making your Will?**

**Then have it professionally
prepared for you in the comfort of
your own home by Peter
Savage your local Estate
Planning expert.**

**Full Will Writing Service
All Associated Legal Services
Powers of Attorney**

**Tel: 01743 233 245
or 0800 781 9371**

*Special offer: 10% off cost of Wills with this
advert*



M&M TOOL HIRE

Tool & Machinery Hire

Machinery Repairs

Service & Parts

Calor Gas Sales

**Unit 5, Leaton Hall Farm, Bomere Heath,
Shrewsbury, SY4 3AP**

Opening Times
Mon - Frid 8am - 5pm
Sat 8am - 12pm

01939 290120

Find us on  @M & M Tool Hire

matthew@m-mlandscaping.co.uk www.mandmtoolhire.co.uk

Gemini Hair & Beauty Ladies & Gents

ESTABLISHED 1980



**Bespoke Hair &
Beauty Treatments**
in a
**Relaxing, Professional &
Friendly Salon**



52 HIGH STREET
WEM
SY4 5DW
01939 232186

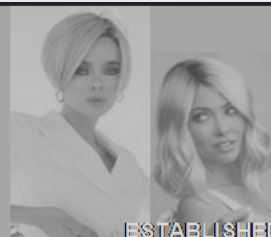

ESTABLISHED 2007

**GETTING BACK YOUR
CONFIDENCE**

WITH GEMINI HAIRDRESSERS
WIG CONSULTANCY, STYLING
HEADWEAR & ACCESSORIES

PRIVATE ROOM



52 HIGH STREET
WEM
SY4 5DW
01939 232186
@GBYCwithgemini

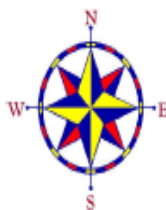

IAN ELLIS LIMITED

Planning & Building Surveying Services.

**Planning Applications &
Building Regulations Work**

Mobile 07841636780

Email ellis.ian23@btinternet.com

R. GREAVES & Co. Dip FAA

Your Local Independent Lady Funeral Director



Having been in the funeral profession since 2002, Rhian offers a complete bereavement service to the local community.

As a female funeral director, Rhian has a compassionate understanding of grief and you can have peace of mind knowing your loved one is being looked after by a lady.

- Pre paid funeral plans by Golden Charter, existing plans welcome
- On site memorial showroom
- Private dedicated chapel of rest
- All areas covered
- Polski tłumacz dostępny

a professional and compassionate service

call day or night
01939 768070

40 High Street, Wem, SY4 5DG www.rgreaves.co.uk

£10.00

from every funeral plan
will be donated
to Hope House
Children's Hospice



LEATON KNOLLS ESTATE

Unit 3, Leaton Forest Offices, Leaton, Shrewsbury

SY4 3HX tel: **01939 290384**

www.leatonforest.co.uk

leatonestateoffice@leatonforest.co.uk



Firewood, Kindling and Logs



Albion Hayes Our Holiday Cottage
and Residential Rural Cottages to let
near Shrewsbury and Bomere Heath

North Shropshire Heating and General Plumbing

Specialists in oil fired
heating systems.

All aspects of general
plumbing work undertaken.

Jim Parkes

Tel: 01978 722598

Mob: 079290 16814



MB

Marco Busi
Garden & House
Maintenance
Based in Harmer Hill

Don't DIY – I Do!

Trustworthy, Reliable,
Fully Insured.
Any enquiries, big or small,
just give me a call.

07548 763562
marcobusi@hotmail.co.uk

Earlsdale Garden Services

Tree/Hedge work

- *Lopping *Topping *Pruning *Tall trees reduced
- *Hedges shaped/reduced

Garden Work

- *Fencing erected/repared *Slabbing *Paving/paths
- *Shed bases *Patios/patio relaying *Patio cleaning *Gravelling
- *Turving *Gutter cleaning
- *24hour storm damage *Garden clearance *Make over
- *All aspects of carpentry
- *Registered waste carrier

ALL WORK FULLY INSURED

For a free quotation
Tel 01743 792924/07702373856
earsdalegardenservices@live.co.uk

The Secret Salon.
at Mortimer House (next to doctors)

High street | Clive | SY45PU

Luxury, friendly, hair and
beauty salon, for men and
women.



To book an appointment please call
01939 220033 or use the booking system on
our Facebook page.



HORSE LIVERY DIY or Part Broughton Farm, Harmer Hill

- Floodlit all weather schooling arena
- Large stables in courtyard setting
- All year grazing in safe paddocks
- Excellent hacking with fields and tracks
- Family run arable farm

**Tel: 01939 220250
Or 01939 220131**

Ang's Foot Health
Mobile Foot Health
Practitioner
07730795142
info@angsfoothealth.co.uk



For professional treatment
nail trimming, fungal nail
treatment, calluses,
cracked heels, corns,
verrucae

S.A.C Dip RFHP

Registered Foot Health Practitioner S.A.C. Dip

Ang's Foot Health
07730 795142
info@angsfoothealth.co.uk

Mobile Foot Care. Treatment in the
comfort of your own home



P. J. HALL

Electrical Contractor

- All aspects of electrical work undertaken
- Domestic or commercial
- Extra sockets, lights, etc
- New builds
- Extensions
- Rewires
- Showers
- Consumer unit (fuse board) upgrades
- No job too small or large
- Competitive rates
- All work guaranteed and insured
- NICEIC domestic installer
- Part 'p' registered
- Established 30 years



**10 Myddlewood
Myddle
SHREWSBURY
SY4 3RY**

Please call me if you have
any queries on.....

**Tel: 01939 261405
Mob: 07974 251789**



Lionel Binns
3 Quarry Close
Myddle
Shrewsbury
SY4 3SB

All aspects of property maintenance and services undertaken
including:

- Interior and Exterior Decorating
- Wall and Floor Tiling
- Kitchens
- Bathrooms
- Fencing
- New build snagging

25 years experience. No job too small.
Contact Lionel on 07801 188325 / 01939 290811

'From a dripping tap to a full house renovation'

PEST PROBLEM? Solve it with... Shropshire Mole and Pest Control

Domestic, agricultural and
Commercial, Local,
professional and affordable!!

**Wasps, Hornets, Rats, Mice,
Rabbits, Squirrels, Ants and
Cluster Flies.**
Mole control expert.

**"Don't make a mountain out of a
Molehill"**

Call Alan now on 01939 328188
mobile 07976 817859
shropshiremolecontrol@googlemail.com
www.shropshiremolecontrol.co.uk



MOT CENTRE



BRAKES



EXHAUSTS



REPAIRS



DIAGNOSTICS



SERVICING



BODYSHOP



TYRES

A FAMILY RUN BUSINESS FOR OVER 40 YEARS

26-28 Aston Street, Wem, SY4 5AY



t. 01939 233243

www.hanmerautoservices.co.uk





VILLAGE SHOW



Saturday 3rd September
Harmer Hill Village Hall

Schedules are available on the website
www.harmerhill.com

Printed copies are also available in the Hall
(including posters for Children's Classes)

Entries on the day. Secretary: lindasavage2011@btinternet.com



Bring along your flowers, plants, fruit & vegetables,
photographs, crafts, cakes, jams

 **CHILDRENS CLASSES** 



St Mary's Church Broughton

MacMILLAN COFFEE MORNING
ON FRIDAY 30th SEPTEMBER, 2022
10.30am until 12 noon

Please come and join us for coffee
(or tea) and enjoy many home
made cakes and biscuits.
Offers of help and donations of
cakes and items for the raffle
would be very welcome please.

Admission £3.00
Enquiries to Rosemary
01939 220382



**COME FOR
COFFEE**
IT'S FOR MACMILLAN

DARREN TOWNSEND

Painter & Decorator

All aspects of interior
or exterior decoration
undertaken



Ruyton X1 Towns, SY4 1LX

Home no. 01939 260922

Mobile 07795 262629

Email: darrentownsend18@hotmail.com

**T.H. GRIFFITHS
ENGINEERING
MYDDLE**

MOBILE WELDING

*For all your domestic, farm
or business engineering
enquiries, call Henry*

Tel: 01939 290740

Mobile: 07973 541202

BRIAN WILLIAMS



**Councillor for Myddle, Harmer Hill and Yorton
on Shropshire Council.**

**I am always pleased to hear from any resident who has
a matter of concern which they think that it is
appropriate for their Councillor to deal with.**

I will be glad to help and advise if I can.

**As I do not hold an advice bureau, please telephone me
on my home number**

01939 234198

**and leave your name and phone number on my answer
phone if I am not available.**

**I will phone back as soon as possible and, if it will be
helpful, I will come to see you.**

**Or alternately,
Please e-mail me at**

brian.williams@shropshire.gov.uk

Harmer Hill Village Tote

Please contact Ruth on 01939 290267 or 07973 665641 for
any queries.

The winners of the July Tote are as follows:

1st - £70	No.260	A. Allport
2nd - £35	No.114	Ali Bissell
3rd - £25	No.09	G. Brown

Best wishes and thank you to all this year's Tote
subscribers - from HH village hall management
committee.



The **FUN DOG SHOW** held in the grounds of Harmer Hill Village Hall
on a sunny Saturday afternoon on 23rd July was indeed a great deal of
fun. A good number of dogs of different sizes and breed took part, with
enthusiastic (mostly!) participation in a variety of competitions. The "Best
in Show" award went to Eva, a chocolate Labrador owned by Emily Wada
and her daughter Sophie.

Amongst other winners were Tegan from Bomere Heath as the best
Junior Handler, and the owner looking most like his dog was Russell
Purslow (everyone agreed on a remarkable likeness!)

Scrumptious teas were served by the ladies of Harmer Hill & District WI.
The tombola was very popular and there was plenty of fun with skittles.

Domestic & Commercial Builders

WebbPS can offer you the full construction package. From technical drawings and securing planning permission through to construction and delivering you with your completed dream project.

- Technical drawings - Planning advice and applications - Building regulation applications
- Extensions - Refurbishments - Historic building works - Structural Alterations

Based in Shropshire.
Email: info@webbps.co.uk Tel: 01939 270223
www.webbps.co.uk

SELF DEFENCE for KIDS & ADULTS



KOREAN MARTIAL ARTS

LITTLE LIONS for 3-6 yrs

MAIN CLASS for all

For details, please contact us:

07775 724447

salopkma.co.uk

salopkma@gmail.com



Harmer Hill Chapel

needed. Martha did not.

If we want to be kind to anyone, the first necessity is to attempt to see into the heart of the person we desire to help, then forget all our own plans, and think about what he or she really needs. In other words, we should put aside our own wants, desires and opinions in favour of trying to understand the needs of our neighbour. That is how to get it right every time and that is where true kindness begins.

Revd. David Slim

September Services

All services are held at 10 a.m. unless otherwise announced.

4th All-Age Worship
Mr. R. Purslow.

11th Morning Worship
Mrs. J. Slim

18th Holy Communion
Revd. D. A Slim.

25th Harvest Service
Mr. R. Purslow.

Followed by a Shared Lunch at the Village Hall.

House Group meet at "Caradoc", Shotton Lane, Wed. 21st September at 7.30 p.m.

The Elders
Mr Russell Purslow
01939 290574

Mrs Joy Slim
Revd. David Slim
01939 291 174



Harmer Hill Chapel

One of life's great difficulties is knowing what to do for the best in any of the situations we find ourselves in. Most of us want to be known to be a kind sort of person and many of us will go to great lengths to show kindness to someone in need. We want to be kind to people but when given the choice we prefer to be kind to them in our own way, and should it happen that our way of being kind is not the way that is needed, we get it wrong, easily take offence, think that we are not appreciated and deny the real needs of whoever we want to help.

In the story of Mary and Martha (Luke 10:38-42), Jesus shows us that if we want to be kind to someone, the first necessity is to attempt to look into the heart of the person we desire to help, to see what they really need. Having done this, we should then forget all our own plans and think only of what can be done to meet the needs of

the person we want to help.

Martha was a kind person. She wanted to get things right, but she had a problem. The sort of kindness she wanted to show to an important guest was the wrong type of kindness. Jesus was on his way to Jerusalem where he was going to be put to death.

He knew that this was God's will but he was struggling with the need to be obedient. When Jesus arrived at the home of Mary and Martha, it was a great day and Martha fussed around preparing a great spread, and inviting many guests but that was exactly what Jesus did not want. All he wanted was a quiet, calm place and an hour or two away from the crowds. Mary wanted to give him that, but Martha, in her kindness was doing her best to destroy what Jesus really needed.

Mary thought about and understood what Jesus really



Bespoke Luxury Wedding Cakes

Beautiful and delicious cakes & wedding favours

7 Wood Terrace, Myddlewood, SY4 3RZ

www.heavenlycakeangel.co.uk

T: 07834 724452

F: www.facebook.com/heavenlycakeangel

Harmer Hill & District W.I.

All ladies are welcome to join us.

The next meeting is being held at Harmer Hill Village Hall, on Thursday 8th September @ 7.30pm

We've had a break from normal meeting this August but have been to take the Alpacas for a walk in Clive and are going to Woolerton Hall Gardens before our normal meeting on Thursday 8th September. David Brettell Auctioneer is coming to speak to be us.

theWI
INSPIRING WOMEN

We were represented at the flower show by 5 of our talented members and between them they got 3 firsts and a second !!!!

However you don't need to be talented to join us at our monthly meeting, if you'd like some female company and a cuppa we would love to see you.

[Contact to join](#)

Jenny Walsh
07714 108507 / 01939 210649

Need an Electrician or Handyman?

New Consumer units
Extra sockets/lights
Electric showers

Heating
Security
Fault finding & repairs

Other handyman services available
e.g. painting & decorating

For a reliable and professional service
No job too small

Contact David Barber
Tel: 01939 220429 Mobile: 07722 943758
dhbarber@btinternet.com

MANDARIN MASSAGE

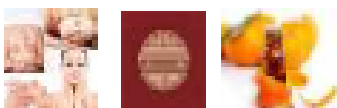

Reflexology Swedish Body Massage Indian Head Massage
Chinese Tui na Massage using acupressure
Aromatherapy Facials and Beauty Treatments

*Do you suffer from stiff neck, back pain, sciatica, sprains,
elbow, knee or leg problems, insomnia or migraines?
I successfully treat several conditions – references available.*

Jo Tevendale MFHT 15 Field Drive Clive Shrewsbury SY4 3LB
josephine@mandarinmassage.uk www.mandarinmassage.uk
Telephone: 07881 477 362 01939 220 524
Member of The Federation of Holistic Therapists, fully Insured.

FLOATATION RELAXATION

PERFECT
FOR THAT
SPECIAL GIFT!

Corporate
Packages
available

*'A state of deep relaxation and serenity in which
your body & mind can heal & replenish'*

Floatation is a treatment that allows you to float effortlessly,
relieving stress, aches and pains supporting you on a bed of warmed water
letting your anxieties slip away.

Floatation is known to have PHYSICAL BENEFITS
as well as DEEP RELAXATION, including:

- Relieving stress on joints and muscles
- Relief from muscle and joint strain
- Encouraging easier and deeper sleep
- Supporting your body to release endorphins, which relieves pain and may lower blood pressure.
- The Epsom salts in the floatation tanks which can reduce inflammation and muscle tension

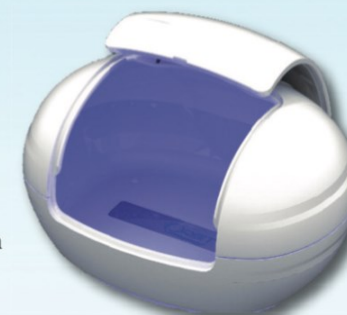

SHROPSHIRE

BOOK ON-LINE OR CALL US TO DISCUSS

01939 291933

Located in Myddle just North of Shrewsbury
www.shropshirefloats.me



FLOATS

SELF STORAGE on WEM BUSINESS PARK

New Street, Wem, SY4 5JX

**SECURE LOCKED 'CONTAINER STORAGE'
in the centre of Wem**

- YOU HAVE YOUR OWN KEY.
- MONTHLY, QUARTERLY OR ANNUAL TERMS.
- FOR TEMPORARY STORAGE OF FURNITURE, HOUSE CONTENTS, OFFICE EQUIPMENT, BUSINESS STOCK ETC, ETC.
- We have 8ft, 10ft and 20ft units

**RING - BARRY on
07860 383939/01939 233248 or
Jayne on 07581 466102
Email — bhwem@live.co.uk**



ROSS HINES CHIMNEY SWEEPING

**CLEAN CHIMNEY ARE SAFE CHIMNEYS
BRUSH AND VACUUM — LEAKAGE TESTING —
NESTS REMOVED —COWLS, BIRD GUARDS AND
CAPS SUPPLIED AND FITTED. OPEN FIRE, MULTI
FUEL STOVES, AGA, DOMESTIC AND
COMMERCIAL.**

**FULLY INSURED WITH NFU, CERTIFICATES
GIVEN.
FOR A FAST, FRIENDLY AND CLEAN SERVICE
OR JUST HELP AND ADVICE.**



**CALL 01939 768319
24 THE WHEATLANDS, BASCHURCH,
SHROPSHIRE.
N.A.C.S. MEMBER: 12/05**



Come and join us for a Service of **HARVEST** **THANKSGIVING**

Sunday 2nd October at 11.00am

in St Peter's Church, Myddle

Followed by

LUNCH in



Myddle Village Hall

12.30 for 1.00pm

**There will be no charge for the cold
meat/salad lunch with dessert, but for
catering purposes we would like to
know you are intending to come. To
book your lunch please contact:**

**Chris Williams 07791 403898
Or Linda Savage 01939 290094**

L.R. POWLEY & CO.

Electrical Contractors

Proprietor Neil Parker
Unit 3c, Vernon Drive
Battlefield Enterprise Park
Shrewsbury, SY1 3TF

Tel: 01743 462379
07966244087



Anything Electrical,
Domestic, Commercial,
Agricultural, Industrial,
New Installations, Rewires & Repairs, Fire
Alarms & Emergency Lighting Systems,
Inspection & Testing. Also Electric Vehicle
Charging Points



**Fire Alarms and
Emergency
Lighting Systems**

Baschurch Tennis Club

Welcomes new members !!

A family friendly club for all
ages and abilities

An active club membership with
thriving junior section

Professional coaching for
adults and juniors

Floodlit tennis courts

Please Contact:
Brendan Markland:
07710 243023

Head Tennis Coach:
Sarah Hardie 07951 264209



Growing, learning and living in the love
of God'
Myddle, Shrewsbury, Shropshire.
SY4 3RP

Contact the School on **01939 290834**
or email: **admin@myddle.shropshire.sch.uk**

Contact our Nursery on **01939 290268**
or email
pre-school@myddle.shropshire.sch.uk

For more information please visit our website:
www.myddleschool.org.uk

"Behaviour and attendance are of a very high standard.
Pupils live out the school's Christian values, 'Growing, learning and
living in the love of God'. Parents spoken to were overwhelmingly
positive about the school and your leadership. Pupils and
Parents welcomed the extensive curriculum, which offers pupils
of all ages numerous indoor and outdoor experiences.
The forest school is especially popular and contributes to the
consistently high outcomes achieved in science."
Ofsted report July 2017

Green Hollow Veterinary Surgery

D.W.Thurston. B.Vet.MED
M.R.C.V.S.

School Road, Ruyton X1 Towns. Nr
Shrewsbury

01939 261216

High Ridge, Wem Road, Shawbury, SY4 4NW
01939 251180

Domestic Pet, Horse and Farm Animal
Practice

24 Hour Emergency Service

Consultation by appointment.
Morning, afternoon and evening services

ALL NEW CLIENTS WELCOME

STYLE CARE HAIR & BEAUTY

33 Shrewsbury Road,
Bomere Heath, SY4 3NX

Cuts | Ladies | Gents | Children
Colouring | Full Head | Full Foils
Semi Permanent | Perming | Setting
Wedding Hair | Balayage

OPENING TIMES

Tuesday	9.00 am — 5.00 pm
Wednesday	Closed
Thursday	9.00 am — 6.00 pm
Friday	9.00 am — 5.00 pm
Saturday	8.30 am — 3.00 pm

Contact: Ruth Davies

01939290664 / 07735459998



S. CROFT GROUNDWORKS

MYDDLEWOOD 01939 260592 / 07850 122332

Residential & Commercial Groundworks
New Build House infrastructure up to DPC

- Extensions
- Drainage
- Earthworks
- Site clearance
- Concreting
- Sewer connections
- Brick pavings
- Slabbing
- Pattern concrete
- New driveways
- Pools & Waterfalls
- Artificial rock work

Time to occupy body and mind?

- Looking for an interest that will engage both thought and hands?
- Want to learn a traditional craft?
- Want to develop further skills you already have?
- Think you haven't got the skills or the imagination?

If the answer was **Yes** to any of these questions then wood carving with Shropshire Woodcarvers could be what you need.

The group meets every Thursday evening, virtually on your doorstep, at Mary Webb School, Pontesbury during term times as well as the second Saturday of every month.

We offer a short free introduction (3 weeks) to carving, with tools and wood provided for beginners and regular workshops with one of the UK's recognised top master carvers.

Anytime is a good time to start, but September 8th is when our sessions restart. Why not drop in and have a look / chat and visit our website – shropshirewoodcarvers.co.uk or email – shropshirewoodcarversgroup@gmail.com or phone 07791132852.

Cheers Dave Taplin

SPRINGFIELD BARNs Holiday Cottages

Our spacious, award winning pet friendly cottages are situated in Marton just 2 miles from Myddle.

The Coach House (2 bedrooms sleeps 4)

The Parlour (1 bedroom sleeps 2)

The Dairy (studio sleeps 2)

Quiet rural setting all with own private secure gardens.

Short breaks and week-long holidays.

Our 4 Star cottages can be booked separately or collectively to accommodate larger groups

www.springfieldbarns.co.uk

donnacooke@springfieldbarns.co.uk



DSD Plumbing & Heating Ltd

Damien: 07949791029

Shaun: 07888895798

E-Mail: dsdheatingltd@hotmail.co.uk

All works undertaken, no job too small.

Fully insured and qualified for over 15 years.

From tap washers to full central heating systems we cover all aspects of plumbing and heating.

Find us on:





The Village Hall Management Committee would like to thank everyone that responded to the Community Questionnaire. The £10 response award was won by Mrs Candice Vine.

Forthcoming events:

Flicks in the Sticks – Wednesday 21st September, 7:30pm start.

The new film **Elvis** (cert 12A – 157min) will be shown. A musical drama about the life and music of Elvis Presley, seen through the prism of his complicated relationship with his enigmatic manager, Colonel Tom Parker.

Adults £4 each, children age 16 and under £2. Refreshment and snacks will be available from the bar.

Myddle Youth Club – will meet on Friday evenings again in September.

For information contact email
MYC.myddleyouthclub@gmail.com

Why not book the Village Hall for your event.

Contact the Booking Officer Claire Simcox by Email mvhbookings@myddle.net or telephone 01939 290518. Booking forms are available from www.myddle.net Village Hall section.

Rix OAKLEYS
PART OF THE RIX FAMILY

Call Rix Oakleys for a great service you can trust

01630 409 108

Gas Oil & Gas Oil+ Diesel & Unleaded Lubricants & Additives Fuel Tanks

Your **local** fuel, heating oil and lubricant **specialist.** www.rix.co.uk

Duncan Galliers Upholstery
Master Upholsterer & Furniture Restorer

Specialist in traditional techniques for antique & modern furniture. Loose covers, Leather & Spring repair, foam cut to size and sundries!

Call **01743 353981** or email to duncangalliers@aol.com

A.D.T CARPETS

**4 Morris Shopping Park,
Wem 01939 233661
Ellesmere 01691 624422**

**Excellent Quality
FREE FITTING
Open daily 9-5. Weds ½ day.**

Beestons Property Services

All aspects of building work undertaken including extensions, new builds, bathrooms, wet rooms, aids and adaptations and property maintenance.

With over 25 years experience
call Phil Lansdale on 01939 220356 or 07863 180079
 Haystacks, Meadowfield Court, High Street, Clive, Shrewsbury SY4 3JL
For a free No Obligation Quotation



Design, Print & Promotional

You think it
We design and print it!

- Flyers
- Banners
- Posters
- Brochures
- Business Cards
- Leaflets
- Newsletters
- Business Stationery
- Promotional Items
- Work Wear

Get in touch to find out more!

SJF Design, Print & Promotional, E: hello@sjfdesignandprint.co.uk W: www.sjfdesignandprint.co.uk
 Unit 7, Leaton Forest Offices,
 Leaton Knolls, Shrewsbury,
 Shropshire, SY4 3HX
 T: 01939 210261/01939 291645
 M: 07581 193576
 f <https://www.facebook.com/SJFDesignPrintPromotional/>

arts
alive

FLICKS
IN THE
STICKS

Elvis

Cert: 12a - 157 mins



Wed 21st Sep - 7.30 pm

Myddle Village Hall

Admission: Adults: £4 16 years and under: £2

Enquiries: 07706 450075

Interval refreshments and Bar available.
 Doors open at 7.00pm with film start at 7.30pm.

ELVIS explores the life and music of the 'King of Rock n Roll',
 Elvis Presley, seen through the prism of his complicated
 relationship with his enigmatic manager, Colonel Tom Parker.

Starring: Austin Butler, Tom Hanks, Olivia DeJonge.





Rectory | GARDEN FLOWERS

WWW.RECTORYGARDENFLOWERS.CO.UK

Seasonal, sustainable, local flowers, grown with care in Shropshire, for florists, DIY weddings & homes.

GIFT VOUCHERS AVAILABLE NOW
FLOWERS RETURNING SPRING 2022

Sign up now for your Free E-Newsletter!

If you would like to receive the Myddle, Broughton and Harmer Hill Electronic Newsletter, directly to your inbox, all you have to do is send your name and email address to:

contact@myddle.net

The E-Newsletter provides you with up-to-date information about what is going on in your parish and county, with links to the county planning portal, Gough Walks, useful contacts in the parish, from Doctors Surgeries to Bus timetables and the latest Covid-19 restrictions.

Over 200 homes in the parish are already receiving this **FREE** E-Newsletter. You can read it directly from your computer, tablet or smart phone - no need to print it!

Sign up today and rest assured that this is a parish run newsletter and your email addresses will not be distributed to anyone else. If you are already receiving the E-Newsletter you do not need to send your address again.

Colin Ruck



Delivery service available



Timber & Fencing Supplies



Fencing supplied & erected or supplied only



KILN DRIED AND PART SEASONED HARDWOOD LOGS AVAILABLE
IN 1.25M AND 2.5M LOADS BULK BAGS AND NETS. DELIVERED OR COLLECTED. NETS OF LOGS AND KINDLING TO RETAIL FOR SHOPS,



CONCRETE POSTS AND GRAVEL BOARDS
Large stocks of concrete in a variety of sizes held on our site for immediate delivery or collection.



FREE NET OF KINDLING
ON EVERY LOAD OF LOGS ORDERED BY QUOTING "MYDDLE MESSENGER"

FENCE POSTS
Round and Half Round Posts and Rails. Machine Rounded or traditionally Cundey peeled. Produced on site. We can cater to all needs, from one post to full lorry loads.



GARDEN PANELS
A wide range of Fence Panels to suit your needs and budget.



For more info call, visit our website or pop in to see us - we will be happy to help!

Opening Hours
Monday - Friday
7:30am - 5pm
Saturday :
8am - 1pm

D J PRICE, The Compound, Soultton Road, Wem SY4 5SD

Tel. 01939 235 720

Email: daprice6@gmail.com www.timbersuppliesuk.co.uk