

# THE MESSENGER

Myddle, Harmer Hill, Broughton  
Church & Community  
A Volunteer Newsletter



## Kiln Dried Hardwood Logs

**Dried Using Biomass Fuel**

Premier Kiln Dried Logs  
Recommended On All Wood  
Burning Appliances



GWR Wood Fuel produces 100% British kiln  
dried logs and kindling, locally sourced  
from sustainable British woodlands.



**01939 234880**

**[www.kilndriedlogsshropshire.co.uk](http://www.kilndriedlogsshropshire.co.uk)**



### **Cadair Idris from Harmer Hill**

"Cadair Idris is left of centre, at 50 miles away in a straight line. It has a height of 2930 feet with the Welsh Coast only 10 miles further on. The hills to the right are the Arans (Aran Fawddwy, 2971 feet and Aran Benllyn 2904 feet). With all three so close to 3000 feet I guess you could call them mountains. They're all slightly higher than the Berwyns (2730 feet and off this pic to the right), but the Berwyns look higher from Harmer Hill as they're closer, at only 30 miles. In my experience since moving to Harmer Hill just under 2 years ago, Cadair Idris can only be seen about a dozen times each year, whereas the Berwyns are visible a lot more often."

*Photo credit: Chris Oldham*

**September 2023**



We'll be back in  
bloom in Spring  
2023.

Sign up to our newsletters  
online to be the first to find out  
when the field re-opens.

Use code:

MYDDLE15

to save 15% on your  
first order.



*Rectory* | GARDEN  
FLOWERS

Seasonal, Sustainable, Soulful Flowers

hello@rectorygardenflowers.co.uk  
www.rectorygardenflowers.co.uk



## SELF STORAGE on WEM BUSINESS PARK New Street, Wem, SY4 5JX

**SECURE LOCKED 'CONTAINER STORAGE'  
in the centre of Wem**

- **YOU HAVE YOUR OWN KEY.**
- **MONTHLY, QUARTERLY OR ANNUAL TERMS.**
- **FOR TEMPORARY STORAGE OF FURNITURE, HOUSE CONTENTS, OFFICE EQUIPMENT, BUSINESS STOCK ETC, ETC.**
- **We have 8ft, 10ft and 20ft units**

**RING - BARRY on  
07860 383939/01939 233248 or  
Jayne on 07581 466102  
Email — [bhwem@live.co.uk](mailto:bhwem@live.co.uk)**



**Our 4 star award winning  
holiday barns are situated in rural Marton  
just 2 miles from Myddle.**

**Whilst beautifully appointed the barns are dog friendly and  
all benefit from their own private, secure garden.**

**Short breaks and week-long holidays.**

[www.springfieldbarns.co.uk](http://www.springfieldbarns.co.uk)  
[donnacooke@springfieldbarns.co.uk](mailto:donnacooke@springfieldbarns.co.uk)



## Knitting Wools & Yarns



- Branded Fashion and Classic Qualities
- Dye lot Ends
- Clearances from £1 per Ball
- Patterns and Needles
- Knitting Accessories
- Haberdashery

Shop Now Open To The Public

**Tuesday, Wednesday,  
Thursday & Friday  
9:00 am - 4:00 pm**

**Focuscraft, 3 Merrington Business  
Park, Bomere Heath, SY4 3QJ  
(T) 01939291848**

## Green Hollow Veterinary Surgery

**D.W.Thurston. B.Vet.MED  
M.R.C.V.S.**

**School Road, Ruyton X1 Towns. Nr  
Shrewsbury**

**01939 261216**

**High Ridge, Wem Road, Shawbury, SY4 4NW**

**01939 251180**

**Domestic Pet, Horse and Farm Animal  
Practice**

**24 Hour Emergency Service**

**Consultation by appointment.**

**Morning, afternoon and evening services**

**ALL NEW CLIENTS WELCOME**

## Crane Quality Counselling

### Home Furnishing

51/52 Mardol, Shrewsbury, SY1 1PP

Charity Number 1176610

**We collect donations of furniture**

**& all household items**

### House Clearance Welcome

Monies raised will support out relationship/  
bereavement/young person counselling service

### Opening times

**Monday– Saturday 10am-4pm**

**For a free collection service tel. 01743272303**

Email: mardolcranecounselling@gmail.com

**For counselling appointments tel. 01743 240 546**

**Help individuals, couples, bereaved families and  
young people– immediate appointments available**

Email: admin@cranecounselling.co.uk

Website: www.cranecounselling.co.uk



**Rix OAKLEYS**  
PART OF THE RIX FAMILY

**Call Rix Oakleys for a great service you can trust**

**01630 409 108**

Gas Oil & Gas Oil+ Diesel & Unleaded Lubricants & Additives Fuel Tanks

Your **local** fuel, heating oil and lubricant **specialist.** [www.rix.co.uk](http://www.rix.co.uk)

**SJF**

Design, Print & Promotional

**You think it — We design and print it!**

- Flyers
- Banners
- Posters
- Brochures
- Business Cards
- Leaflets
- Newsletters
- Business Stationery
- Promotional Items
- Work Wear

*Get in touch to find out more!*

**SJF Design, Print & Promotional,**  
Unit 7, Leaton Forest Offices,  
Leaton Knolls, Shrewsbury,  
Shropshire, SY4 3HX

**E:** hello@sjfdesignandprint.co.uk **W:** www.sjfdesignandprint.co.uk  
**T:** 01939 210261/01939 291645

**M:** 07581 193576

**f** <https://www.facebook.com/SJFDesignPrintPromotional/>



# KITCHEN AND BEDROOM REVIVALS

THE HOME OF KITCHEN AND BEDROOM MAKEOVERS

We are a local family business offering quality products and services, with friendly honest advice from our showroom in Shrewsbury



**THINKING** about having a new kitchen?  
**THINK** it will be too expensive?  
**THINK** again! **THINK** Kitchen Revivals

**WE GUARANTEE TO BEAT ANY LIKE FOR LIKE QUOTE**

"Just bring in a competitors quote and we will guarantee to beat it!!!"

*It couldn't be easier to have  
your dream kitchen...*

1. Choose your style colour from our large range of door styles and colours.
2. EVERYTHING IS MADE-TO-MEASURE to ensure a first class transformation of your existing kitchen at a fraction of the cost.
3. All door styles are one price, whichever you choose the cost will be the same.
4. Most kitchens can be transformed in 1-2 days.



## Beautiful Quartz Worktops

THE BEAUTIFUL MiniQ Quartz overlay is the perfect way to complete your dream kitchen. Made in Italy, MiniQ is available in 17 stunning colours.

Our skilled team will handcraft your choice to fit your kitchen.

This will then be laid over your existing work surfaces creating a beautiful finish to your kitchen.

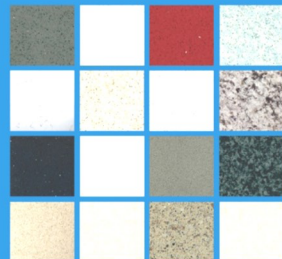

**MiniQ Work surfaces are all HEAT RESISTANT - SCRATCH RESISTANT - NON POROUS**

Call **01743 588087** or **07815 616 481** and arrange a free no - obligation quote

Visit our Showroom on **Vanguard Way, Battlefield Enterprise Park, Shrewsbury SY1 3TG**

(opposite the Household Recycling centre)



Email: [sales@kitchen-revivals.co.uk](mailto:sales@kitchen-revivals.co.uk) Visit our website at [www.kitchen-revivals.co.uk](http://www.kitchen-revivals.co.uk)

Showroom Opening Hours: **Monday to Friday 10am to 4.30pm, Saturday 10am to 1.30pm**

## DANIELLE – A SINCERE WORD OF THANKS



This is the last edition of the Messenger that Danielle will be editing. When the late Liz Hodge had to step down as editor for health reasons we were very lucky to find Danielle as a replacement. As readers may know Danielle has a background in journalism. She walked from Harmer Hill to Myddle during the pandemic for an open-air discussion about the editor's role. It was clear that she was the ideal candidate. Once she took on the role she began to introduce small improvements to make the Messenger a better magazine without offending those who are less comfortable with change. Last year she introduced colour which has proved popular with readers and, interestingly, another local parish magazine has recently followed her lead. Danielle's move out of the parish clearly made it more difficult for her to continue in the role and she deserves our gratitude for continuing as editor so long after her move. So **THANK YOU DANIELLE** for all you have done in making the Messenger a parish magazine of which we can all be proud.

## THE FUTURE OF THE MESSENGER ..... UNCERTAIN

We are still looking for a new editor. This is the very last edition that Danielle will be editing. If you think you might be interested and would like to know more about the editor's role please give Danielle a call on 07453-676303. We have put in place temporary arrangements that will allow the magazine to continue for a few more months at least. However, from October we will be publishing the magazine every other month and so the next issue will be an October/November edition and there will be no separate November edition. The long-term future of the magazine remains in doubt if we cannot find a new editor.



### £11m available to help lift Shropshire homes out of fuel poverty

Shropshire Council has £11 million for its Sustainable Warmth Programme to assist local people to improve their homes and reduce harm caused by fuel poverty. The funding will be used to help retrofit the homes of residents living off-gas. Fully funded works will include insulation, heat pumps, first-time double glazing, and solar panels. Expressions of interest are now being invited from residents and landlords to the Sustainable Warmth Programme. Qualifying residents will receive a free assessment to identify the types of measures that will be most effective for their home. All works will be delivered by accredited and council-approved contractors.

The scheme follows a whole house approach - this means considering fabric measures (i.e. windows, doors, insulation) before changing or improving heating systems. It is not a crisis/emergency scheme. The grant process does take time. Applicants must have lived in their property for a minimum of 6 months and properties must be occupied. The scheme is not intended to support large-scale home renovation projects or refurbishments. Private tenants can apply, but landlords will need to consent to all works and will be expected to make a financial contribution. Social Housing Tenants cannot apply. Landlords that rent out more than four properties do not qualify.

There are **three** qualification routes:

Route 1 - Households in receipt of means-tested benefits (including Pension Credit Guarantee, Universal Credit, ESA and Child or Working Tax Credits etc) The recipient of the qualifying benefit must be a permanent adult resident of the property.

Route 2 - Households not in receipt of government benefits can still qualify for grants if their gross annual household income is below £31,000 per year.

Route 3 - Flexible eligibility for households in receipt of a council tax rebate (excluding the single person rebates) or with a long-term health condition and or disability that is affected by a cold home or in receipt of free school meals.

Full details of the scheme can be found at <https://newsroom.shropshire.gov.uk/2023/07/lift-homes-out-fuel-poverty/>

EST  1936

**Frank Painter & Sons**

FUNERAL DIRECTORS  
Spring Gardens, Shrewsbury  
01743 362024

Incorporating

**Grindalls of Wem**

FUNERAL DIRECTORS  
Aston Street, Wem  
01939 233903

4th Generation family owned  
bereavement service, covering all areas  
Day or Night

[www.frankpainterandsons.co.uk](http://www.frankpainterandsons.co.uk)

Golden Charter   
Funeral Plans Available

# St Peter's Myddle

## Churchyard Tidy

To be confirmed

## Church Flowers

To be confirmed

## Readers Rota

Sun. 3rd Sept 11.00am	HC Myddle	<b>Reader</b>	<b>Music</b>
Sun. 10th Sept 11.00am	Lay Worship Myddle	Bob Millington	Greg
Sun. 17th Sept 11.00am	HC Myddle	Sarah Davies	Chris
Sun. 24th Sept 11.00am	Family Service Myddle	Nigel Jones	Margaret
		To be arranged	

## Looking for helpful and reassuring financial advice?

We offer professional financial planning to the mature and retired market.

Get in touch for open and honest advice.



**CALL** 01743 365 813  
**EMAIL** [info@portland-fp.co.uk](mailto:info@portland-fp.co.uk)  
**VISIT** [www.portland-fp.co.uk](http://www.portland-fp.co.uk)

Portland Financial Planning Ltd. are authorised and regulated by the Financial Conduct Authority



## Walkers Wines Ltd

*"Shippers and Merchants of Fine Wines"*

Independent family run Wine Merchants based in Harmer Hill, offering wines by the case and free deliveries to the local area.

For wine list and enquiries:

Tel: 01939 290959

Email: [walkerswinesuk@gmail.com](mailto:walkerswinesuk@gmail.com)

 Walkers Wines Ltd

*We will not sell or deliver alcohol to anyone under the age of 18.*



## Bomere Heath Garden Club

Come and join us for interesting talks and  
Summer Garden visits

We meet on the last Thursday of the month  
at 7.30pm  
in

The Wale Room, Bomere Heath  
(opposite the tennis courts)

For further information

Telephone 07821 274512

## Myddle & Broughton Parochial Church Council Donations

Donations to help the church are always welcome!

There were no donations since the last edition

You can always donate via:  
<https://www.justgiving.com/fundraising/stpeterschurchmyddle>

or by BACS transfer to-  
Account Name:  
Myddle and Broughton Parochial Church Council

Sort code: 30-96-26

Account Number: 78218160

or by cheque payable to  
Myddle and Broughton PCC



**M&M TOOL HIRE**

**Tool & Machinery Hire  
Machinery Repairs  
Service & Parts  
Calor Gas Sales**

Unit 5, Leaton Hall Farm, Bomere Heath,  
Shrewsbury, SY4 3AP

**Opening Times**  
**Mon - Frid 8am - 5pm**  
**Sat 8am - 12pm**

**01939 290120**

Find us on  @M & M Tool Hire

[matthew@m-mlandscaping.co.uk](mailto:matthew@m-mlandscaping.co.uk) [www.mandmtoolhire.co.uk](http://www.mandmtoolhire.co.uk)

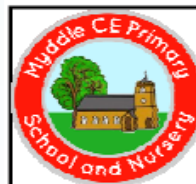

**Growing, learning and living in the love  
of God'**  
**Myddle, Shrewsbury, Shropshire.**  
**SY4 3RP**

Contact the School on **01939 290834**  
or email: [admin@myddle.shropshire.sch.uk](mailto:admin@myddle.shropshire.sch.uk)

Contact our Nursery on **01939 290268**  
or email  
[pre-school@myddle.shropshire.sch.uk](mailto:pre-school@myddle.shropshire.sch.uk)

For more information please visit our website:  
[www.myddleschool.org.uk](http://www.myddleschool.org.uk)

"Behaviour and attendance are of a very high standard. Pupils live out the school's Christian values, 'Growing, learning and living in the love of God'. Parents spoken to were overwhelmingly positive about the school and your leadership. Pupils and Parents welcomed the extensive curriculum, which offers pupils of all ages numerous indoor and outdoor experiences. The forest school is especially popular and contributes to the consistently high outcomes achieved in science."  
Ofsted report July 2017

# MYDDLEWOOD GARAGE

**Classic Car and M-Bike  
Restorations**

**Part and Full Rebuilds**

**Custom and Conversions**

**Paint and Panel Repairs**

**Aluminium and Stainless Welding**

**MOT Preparation**

**Servicing and Repairs  
to all Makes of Car**

**Peter 01939 260873**

## Pastoral Visitors

Some of you may be unaware that there are two pastoral visitors in the parishes of Myddle and Broughton - Mrs Rosemary Narburgh and myself. Our task is to assist Adam, our Rector, by visiting anyone in need of a listening ear.

Sadly, in these times the job of the local parish priest is vastly different from years ago, in that much of his work is carried out behind a desk.

A vast quantity of admin has to be done and many meetings have to be attended and, of course, Adam is also responsible for 5 churches in 3 parishes. The role of a pastoral visitor is therefore vital, and we will be happy to visit anyone who is sick, sad, or just needs to talk to someone. The problem is, we do not know who you are unless you contact us.

Anything told us will be in confidence, and you will find our phone numbers on the Contacts page of the Messenger.

**Margaret Parson**

01939 290818

**Rosemary Narburgh**

01939 220382

### DARREN TOWNSEND

Painter & Decorator

**All aspects of interior or exterior  
decoration undertaken**

Hanwood,  
Nr Shrewsbury

01743 860241  
07795 262629

darrentownsend18@hotmail.com





## BRIAN WILLIAMS



**Councillor for Myddle, Harmer Hill and Yorton  
on Shropshire Council.**

I am always pleased to hear from any resident who has  
a matter of concern which they think that it is  
appropriate for their Councillor to deal with.

I will be glad to help and advise if I can.

As I do not hold an advice bureau, please telephone me  
on my home number

**01939 234198**

and leave your name and phone number on my answer  
phone if I am not available.

I will phone back as soon as possible and, if it will be  
helpful, I will come to see you.

Or alternately,  
Please e-mail me at

***brian.williams@shropshire.gov.uk***

**SAS**  
SPECIAL AIRCON SERVICES

**0%  
-5% VAT on residential  
installs—renewable  
energy incentive**

- **Installation**
- **Maintenance**
- **Service**

**[www.specialairconservices.co.uk](http://www.specialairconservices.co.uk)**

**Call for a free aircon quote 01939 290193**

**Myddle**

### **WEM FARMER'S MARKET Town Square**

**MARCH - DECEMBER**

**2<sup>nd</sup> SATURDAY EACH  
MONTH**

**9.00 - 12.30 hours**

**Organic Vegetables:  
Selection of Meat Products:  
Plants and Seeds:  
Ice Cream, Cakes & Pastries:  
Free Range Eggs:  
Honey & Preserves:**

**FRESH, LOCAL PRODUCE  
AT VALUE-FOR-MONEY PRICES**

**Details: Ring Rhona  
01743 367407**

### **3 Self Catering Cottages**

**Newton Meadows**

**Harmer Hill, SY4 3EA**

Short breaks, weekly, long term

Chestnut Cottage sleeps 4

Maple and Oak Cottages sleep 7

Level access for the less able

Some ground floor bedrooms

Large garden, beautiful views

Large car park

**[www.newtonmeadows.co.uk](http://www.newtonmeadows.co.uk)**

**[newtonmeadows@hotmail.com](mailto:newtonmeadows@hotmail.com)**

**07851 298 054**

No pets and no smoking



**Domestic & Commercial Builders**

WebbPS can offer you the full construction package. From technical drawings and securing planning permission through to construction and delivering you with your completed dream project.



- Technical drawings - Planning advice and applications - Building regulation applications  
- Extensions - Refurbishments - Historic building works - Structural Alterations

**Based in Shropshire.**  
Email: [info@webbps.co.uk](mailto:info@webbps.co.uk) Tel: 01939 270223  
[www.webbps.co.uk](http://www.webbps.co.uk)



## SELF DEFENCE for KIDS & ADULTS



### KOREAN MARTIAL ARTS

**LITTLE LIONS** for 3-6 yrs

**MAIN CLASS** for all

For details, please contact us:

**07775 724447**

**[salopkma.co.uk](http://salopkma.co.uk)**

**[salopkma@gmail.com](mailto:salopkma@gmail.com)**



## HARMER HILL VILLAGE HALL

[www.harmerhill.com](http://www.harmerhill.com) email: [harmerhill.vh@gmail.com](mailto:harmerhill.vh@gmail.com)

### Regular Events

**Salop Korean Martial Arts** self defence classes from 5 years

Call Tony on 07775724447 or email [salopkma@gmail.com](mailto:salopkma@gmail.com)

for details Tuesday, Thursday & Sunday evenings

**Yoga & Meditation** Wednesdays 6-7pm with Emma Jane

To book call 07498567134

**Indoor Bowls** Thursday evenings from 7.30pm

(Note 2<sup>nd</sup> week in month on Wednesday)

**Women's Institute** 2<sup>nd</sup> Thursday monthly from 7.30pm Visitors always welcome. Jenny Walsh 01939 210649

**Bingo** 1<sup>st</sup> Friday monthly 7.30pm

**Partner Whist** last Friday of each month 7.30pm

**Caligraphy with Shropshire Scribes.** Contact Peter Furniss 01743 355848

For more details on the above and news of upcoming events see website [www.harmerhill.com](http://www.harmerhill.com)

The village hall is available for private hire. Please contact bookings on 07873 561187 or email [harmerhill.vh@gmail.com](mailto:harmerhill.vh@gmail.com)





## HORSE LIVERY

DIY or Part  
Broughton Farm,  
Harmer Hill

- Floodlit all weather schooling arena
- Large stables in courtyard setting
- All year grazing in safe paddocks
- Excellent hacking with fields and tracks
- Family run arable farm

Tel: 01939 220250  
Or 01939 220131

Ang's Foot Health  
Mobile Foot Health  
Practitioner  
07730795142  
info@angsfoothealth.co.uk



For professional treatment  
nail trimming, fungal nail  
treatment, calluses,  
cracked heels, corns,  
verrucae

S.A.C Dip RFHP

Registered Foot Health Practitioner S.A.C. Dip

Ang's Foot Health  
07730 795142  
info@angsfoothealth.co.uk

Mobile Foot Care. Treatment in the  
comfort of your own home



## Myddle Friendship Club

The clubs next meeting  
is on 11th May Myddle  
Village Hall.  
Membership is £10 per  
year.

It is then £2 per  
person, per meeting  
for tea or coffee, cake  
and entertainment.



Entertainment schedule for 2023 as below:  
Contact Tony on 01743 246186 for further details.

Thursday 7 <sup>th</sup> September	Paul Ray	Magical Entertainer
Thursday 5 <sup>th</sup> October	Lyn Evans	Torn Paper Collage Art
Thursday 9 <sup>th</sup> November	Kenneth Ballantyne	Never had it so Good



Lionel Binns  
3 Quarry Close  
Myddle  
Shrewsbury  
SY4 3SB

All aspects of property maintenance and services undertaken  
including:

- Interior and Exterior Decorating
- Wall and Floor Tiling
- Kitchens
- Bathrooms
- Fencing
- New build snagging

25 years experience. No job too small.  
Contact Lionel on 07801 188325 / 01939 290811

**'From a dripping tap to a full house renovation'**

## Would you like to advertise in The Messenger?

Contact Greg (07940-156373) for more information

E-mail: [messengerads@btinternet.com](mailto:messengerads@btinternet.com)

Or

[editorthemessenger@gmail.com](mailto:editorthemessenger@gmail.com)

	Full Page	Half Page	Quarter Page
Annual cost for colour	£150	£95	£70
Annual cost for black & white	£95	£65	£45
Monthly cost for colour	£18	£12	£9
Monthly cost for black and white	£12	£8	£6



SHROPSHIRE'S  
FENCING  
SPECIALISTS  
Over 30 years  
Experience

**Delivery service  
available**

**Fencing supplied &  
erected or supplied only**



### KILN DRIED AND PART SEASONED HARDWOOD LOGS AVAILABLE

IN 1.25M AND 2.5M LOADS BULK BAGS AND NETS. DELIVERED  
OR COLLECTED. NETS OF LOGS AND KINDLING TO RETAIL  
FOR SHOPS,

### FREE NET OF KINDLING

ON EVERY LOAD OF LOGS ORDERED BY QUOTING "MYDDLE MESSENGER"

CONCRETE  
POSTS AND  
GRAVEL BOARDS  
Large stocks of concrete in  
a variety of sizes held on  
our site for immediate  
delivery or collection.



**FENCE POSTS**  
Round and Half Round Posts  
and Rails. Machine Rounded or  
traditionally Cundey peeled.  
Produced on site. We can cater  
to all needs, from one post to  
full lorry loads.



**GARDEN  
PANELS**  
A wide range of Fence  
Panels to suit your needs  
and budget.



**For more info  
call, visit our  
website or pop  
in to see us - we  
will be happy to  
help!**

**Opening Hours**  
Monday - Friday  
7:30am - 5pm

**Saturday :**  
8am - 1pm

**D J PRICE, The Compound, Soulton Road, Wem SY4 5SD**

**Tel. 01939 235 720**

**Email: daprice6@gmail.com www.timbersuppliesuk.co.uk**



## HARMER HILL VILLAGE HALL

[www.harmerhill.com](http://www.harmerhill.com) email: harmerhill.vh@gmail.com

Tel. 07873 561187 or 07753 224743



## BINGO

**Friday 1st September 7.30pm**



**PARTNER WHIST**  
**Friday 29th 7.30pm**



## VILLAGE SHOW

**Saturday 2nd September:** Schedule on the website

[www.harmerhill.com](http://www.harmerhill.com)

**OOMPAH BAND Saturday 18th November**



# Shire Stairlifts

**SHROPSHIRE BASED STAIRLIFT COMPANY**

**INSTALLATION  
SERVICE & REPAIR  
FREE NO OBLIGATION QUOTATION  
2yr warranty on new stairlifts**

**Contact us for details  
07725 337918  
Crown House, Lancaster Rd  
Shrewsbury, SY1 3LG  
Email: [info@shirestairlifts.co.uk](mailto:info@shirestairlifts.co.uk)**

**[www.shirestairlifts.co.uk](http://www.shirestairlifts.co.uk)**

**Find us on twitter & Facebook @shirestairlifts**

## R. GREAVES & Co. Dip FAA

Your Local Independent Lady Funeral Director

Having been in the funeral profession since 2002, Rhian offers a complete bereavement service to the local community.

As a female funeral director, Rhian has a compassionate understanding of grief and you can have peace of mind knowing your loved one is being looked after by a lady.

- Pre paid funeral plans by Golden Charter, existing plans welcome
- On site memorial showroom
- Private dedicated chapel of rest
- All areas covered
- Polski tłumacz dostępny

*a professional and compassionate service*

call day or night

01939 768070

40 High Street, Wem, SY4 5DG [www.rgreaves.co.uk](http://www.rgreaves.co.uk)



£10.00  
from every funeral plan  
will be donated  
to Hope House  
Children's Hospice

## Need an Electrician or Handyman?

New Consumer units  
Extra sockets/lights  
Electric showers

Heating  
Security  
Fault finding & repairs

**Other handyman services available**  
e.g. painting & decorating

For a reliable and professional service  
No job too small

Contact David Barber  
**Tel: 01939 220429    Mobile: 07722 943758**  
dhbarber@btinternet.com

*Gemini Hair & Beauty*  
*Ladies & Gents*

ESTABLISHED 1980



**Bespoke Hair &  
Beauty Treatments**  
in a  
**Relaxing, Professional &  
Friendly Salon**

  
Schwarzkopf  
PROFESSIONAL

52 HIGH STREET  
WEM  
SY4 5DW  
01939 232186



ESTABLISHED 2007

**GETTING BACK YOUR  
CONFIDENCE**

WITH GEMINI HAIRDRESSERS  
WIG CONSULTANCY, STYLING  
HEADWEAR & ACCESSORIES

PRIVATE ROOM

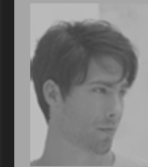

52 HIGH STREET  
WEM  
SY4 5DW  
01939 232186  
@GBYCwithgemini



## Hut4Mutts

Dog Grooming Service  
Tel: 07891665541

Email: hut4mutts@gmail.com

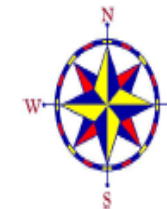

## IAN ELLIS LIMITED

**Planning & Building Surveying Services.**

**Planning Applications &  
Building Regulations Work**

Mobile 07841636780  
Email ellis.ian23@btinternet.com





# VILLAGE SHOW

**Saturday 2nd September**  
**Harmer Hill Village Hall**



Schedules are available on the website

[www.harmerhill.com](http://www.harmerhill.com)

Printed copies are also available in the hall

Hall open for viewing at 2.30pm

Entries on the day to be staged between 9.30am and  
11.30am Judging at 12 noon



Bring along your flowers, plants, fruit &  
vegetables, photographs, crafts, cakes, jams

**CHILDRENS CLASSES**

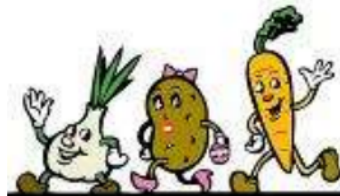

## Harmer Hill & District W.I.

Harmer Hill and District Women's Institute was established in March 1955. The Institute is also part of the Shropshire and National Federation.

We enjoy a wide range of interesting speakers at our monthly meetings.

We also get involved in County Events, Open Meetings with other WIs and Group WI activities.

Our WI Institute enters an annual craft, produce and flower arranging competition organised by the Shropshire WI Federation. We have been successful over a number of years in gaining major trophies in competitions organised by the county Federation.

Our next meeting is Thursday 14th September @ Harmer Hill Village Hall. This is our Open Meeting (Open to non members, all welcome)



Our speaker is Melanie Latham. Chutney & Cheer, homemade Chutney and humorous anecdotes.

Every one welcome, you don't have to be a member, just pop in and give us a try you may be pleasantly surprised!!

All ladies are welcome to join us. We would love to see you. No commitment needed. We have over 30 members now and new members are always welcome!

[Contact to join](#)

Jenny Walsh

07714 108507 / 01939 210649



## LEATON KNOLLS ESTATE

Unit 3, Leaton Forest Offices, Leaton, Shrewsbury

SY4 3HX tel: **01939 290384**

[www.leatonforest.co.uk](http://www.leatonforest.co.uk)

[leatonestateoffice@leatonforest.co.uk](mailto:leatonestateoffice@leatonforest.co.uk)



**Firewood, Kindling and Logs**



**Albion Hayes Our Holiday Cottage**  
and Residential Rural Cottages to let  
near Shrewsbury and Bomere Heath

## Earlsdale Garden Services

### Tree/Hedge work

- \*Lopping \*Topping \*Pruning \*Tall trees reduced
- \*Hedges shaped/reduced

### Garden Work

- \*Fencing erected/repared \*Slabbing \*Paving/paths
- \*Shed bases \*Patios/patio relaying \*Patio cleaning \*Gravelling
- \*Turfing \*Gutter cleaning
- \*24hour storm damage \*Garden clearance \*Make over
- \*All aspects of carpentry
- \*Registered waste carrier

**ALL WORK FULLY INSURED**

For a free quotation  
Tel 01743 792924/07702373856  
[earsdalegardenservices@live.co.uk](mailto:earsdalegardenservices@live.co.uk)

## September Sunday Services all 10am

Sunday 3rd September  
Russell Purslow - All Age Worship

Sunday 10th September  
Joy Slim - Morning Worship

Sunday 17th September  
David Slim - Holy Communion

Sunday 24th September  
Russel Purslow - Morning Worship

### **Church Elders**

Mr Russell Purslow:

Mrs Joy Slim:

Rev, David Slim

Contact number 01939290574

### **Food for thought**

The vicar's family was invited to dinner at the Wilson home. Mrs. Wilson was widely known for her amazing contributions to church refreshments. Everyone was seated around the table as the food was being served. As usual, it was a feast for the eyes, the nose, and the palate. When the vicar's youngest son, Peter, received his plate he started eating straight away.

"Peter, wait until we say grace," insisted his embarrassed father.

"I don't have to," the five year old replied.

"Of course you do, Peter," his mother insisted rather forcefully.

"We always say a prayer before eating at our house."

"That's at our house," Peter explained, "but this is Mrs. Wilson's house, and she knows how to cook."





### **Harmer Hill Presbyterian Church**

A woman came out of her house and saw three old men sitting in front of her house. She did not recognize them but decided to be hospitable anyway. She said, "I don't think I know you, but you must be hungry. Please come in and have something to eat." "Is the man of the house home?" they asked. "No," she said, "He's out." "Then we cannot come in," they replied.

Later that evening when her husband came home, the wife told him what had happened. "Go tell them I am home and invite them in." The woman went out and invited the men in, "We do not go into a house together," they replied. "Why is that?" she asked. One of the old men explained: "His name is Wealth," one man said pointing to his friend, "and he is Success and I am Love. Now go in and discuss with your husband which one of us you want in your home."

The woman went in and told her husband what was said. Her husband was overjoyed, "Let's invite Wealth in so he can come and fill our home with wealth." His wife disagreed, "My dear, why don't we invite Success instead" Their daughter-in-law was listening from the other corner of the house. She jumped in with her own suggestion: 'Would it not be better to invite Love so our home will be filled with love.'

The husband and wife decided she was right. The woman went out and asked Love to come in to be their guest. Love got up and started walking toward the house, and the other two also got up and followed him. Surprised, the lady asked, "We only invited Love, why are you all coming in?" The old men replied together: "If you had invited Wealth or Success the other two of us would've stayed out. Since you invited in Love, wherever he goes we go with him. Wherever there is love there is also wealth and success."

Russell Purslow

## **P. J. HALL**

Electrical Contractor

- All aspects of electrical work undertaken
- Domestic or commercial
- Extra sockets ,lights. etc
- New builds
- Extensions
- Rewires
- Showers
- Consumer unit (fuse board) upgrades
- No job too small or large
- Competitive rates
- All work guaranteed and insured
- NICEIC domestic installer
- Part 'p' registered
- Established 30 years



**10 Myddlewood  
Myddle  
SHREWSBURY  
SY4 3RY**

Please call me if you have  
any queries on.....

**Tel: 01939 261405  
Mob: 07974 251789**

### **PEST PROBLEM?**

Solve it with...

### **Shropshire Mole and Pest Control**

**Domestic, agricultural and  
Commercial, Local,  
professional and affordable!!**

**Wasps, Hornets, Rats, Mice,  
Rabbits, Squirrels, Ants and  
Cluster Flies.  
Mole control expert.**

***"Don't make a mountain out of a  
Molehill"***

**Call Alan now on 01939 328188  
mobile 07976 817859**

[shropshiremolecontrol@goolemail.com](mailto:shropshiremolecontrol@goolemail.com)

**[www.shropshiremolecontrol.co.uk](http://www.shropshiremolecontrol.co.uk)**



MOT CENTRE



BRAKES



EXHAUSTS



REPAIRS



DIAGNOSTICS



SERVICING



BODYSHOP



TYRES

**A FAMILY RUN BUSINESS FOR OVER 40 YEARS**

26-28 Aston Street, Wem, SY4 5AY



**t. 01939 233243**

[www.hanmerautoservices.co.uk](http://www.hanmerautoservices.co.uk)



## Useful Contacts Page

Rector Reverend Adam Clayton 01939 291390/  
revajbclayton@gmail.com

### MYDDLE & BROUGHTON PARISH, St Peter's

Chapel of Ease St Mary's Broughton

Churchwardens Mrs Christine Williams 07791 403898

Mrs Linda Savage 01939 290094

PCC Secretary & Pastoral Visitor Mrs Margaret Parson 01939 290818

Visitor Myddle

PCC Treasurer Mr Greg Miller 01939 290789

Pastoral Visitor Mrs Rosemary Narburgh 01939 220382

### LOPPINGTON PARISH, Parish Church St Michael & All Angels

Chapel of Ease, St Anne's Burlton

Churchwardens Mrs Tracey Barton 01939 270839

Mr Bob Parker 01939 236893

PCC Secretary Mrs Pene Parker 01939 236893

PCC Treasurer Mr Dick Barton 01939 270839

Pastoral Visitor Mrs Helen Lopez 01939 233685

Gift Aid Treasurer Mr Phillip Benson 01939 270310

### NEWTOWN PARISH, Parish King Charles the Martyr

Pastoral Visitor Mrs Margaret Fox 01939 233419

Churchwarden Mr Tim Wastling 01939 235475

Sunday School Leader Mrs Shirley Clorley 01939 232237

PCC Secretary Mrs Heather Pitchford 01939 233089

PCC Treasurer Mr David Howson 07970 787845

Assistant Treasurer Mrs Elaine Watkins 01939 236432

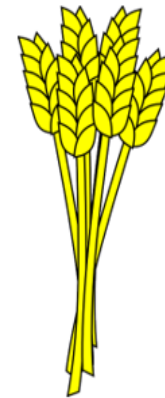

# HARVEST LUNCH



**Sunday 8th October in**

**Myddle Village Hall**

**12.30 for 1.00pm**

**To book your lunch please contact:**

**Chris Williams 07791 403898  
or Linda Savage 01939 290094**

***Ticket price £10  
per person***



***Proceeds to be divided between  
Myddle & Broughton Church and  
Myddle Village Hall***



## James, Holyoak & Parker Chartered Accountants

1 Knight's Court, Archers Way, Battlefield Enterprise Park,  
SHREWSBURY, SY1 3GA

Providing quality service to business and personal  
clients through Shropshire and the Borders.

For further details telephone or e mail

Keith Edwards on:

**01743 453933** or  
e mail- [admin@jhpca.co.uk](mailto:admin@jhpca.co.uk)

Registered by the Institute of Chartered Accountants in England &  
Wales to carry out company audit work.

James, Holyoak & Parker is the trading name of James, Holyoak &  
Parker Ltd registered in England, company number 5374878

## PREMIER GARDEN SERVICES

*For all your garden needs.*

Grass Cutting   Hedge Cutting   Pruning  
Tree work   Planting   Weeding



Contact Andrew

Daytime

Tel: 07817 106 305

Evenings/Weekends

Tel: 01939 291 248



## Useful Contacts Page Continued..

### Myddle Village Hall

Clare Simcox

[mvhbookings@myddle.net](mailto:mvhbookings@myddle.net)

### Harmer Hill Village Hall

[www.harmerhill.com](http://www.harmerhill.com)

[harmerhill.vh@gmail.com](mailto:harmerhill.vh@gmail.com)

07873 561187

### PARISH COUNCIL

01743 236810

Chairman

Colin Ruck  
([colin@ruck.me.uk](mailto:colin@ruck.me.uk))

Clerk

Jack Wilson  
([myddlebroughtonclerk@talktalk.net](mailto:myddlebroughtonclerk@talktalk.net))

### OTHER Contacts

Harmer Hill &  
District WI

Jenny Walsh

01939 210649

### Note from the Editor

Hello readers,

Please send posters in landscape  
format where possible and the  
deadline for copy is 18th  
September for the October/  
November Edition.

Please remember it will be Greg  
Miller who is editing next month,  
so to address any emails to him.

He will be receiving access to the editor email, so no changes needed  
in sending content across. This will all be handed over beforehand.

Your Editor, Danielle

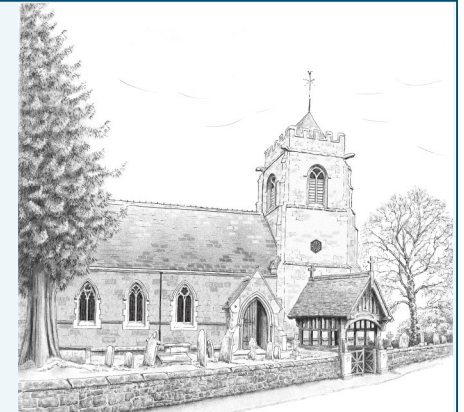

**L.R. POWLEY  
& CO.**

**Electrical Contractors**

Proprietor Neil Parker  
Unit 3c, Vernon Drive  
Battlefield Enterprise Park  
Shrewsbury, SY1 3TF

Tel: 01743 462379  
07966244087

Anything Electrical,  
Domestic, Commercial,  
Agricultural, Industrial,  
New Installations, Rewires & Repairs, Fire  
Alarms & Emergency Lighting Systems,  
Inspection & Testing. Also Electric Vehicle  
Charging Points



**Fire Alarms and  
Emergency  
Lighting Systems**

**MB**

**Marco Busi  
Garden & House  
Maintenance  
Based in Harmer Hill**

**Don't DIY – I Do!**

**Trustworthy, Reliable,  
Fully Insured.  
Any enquiries, big or small,  
just give me a call.**

**07548 763562  
[marcobusi@hotmail.co.uk](mailto:marcobusi@hotmail.co.uk)**

**HARMER HILL WINDOW AND DOOR REPAIRS**

**40 YEARS PLUS EXPERIENCE IN THE INDUSTRY**

**RATHER THAN RENEWING, TRY REPAIRING AS THIS WILL SAVE YOU TIME AND MONEY!  
ALL TYPES OF UPVC WINDOWS AND DOORS, DOUBLE GLAZED UNITS INCLUDING  
HANDLES, WINDOWS ESPAGS, DOOR LOCKS AND HINGES, NO JOB TOO SMALL.**

**ALL WORK GUARANTEED!**

**PLEASE CALL TONY**

**07877760931**



*Dead Safe Wills  
& Legal Services*

**Still haven't got around to  
making your Will?**

**Then have it professionally  
prepared for you in the comfort of  
your own home by Peter  
Savage your local Estate  
Planning expert.**

**Full Will Writing Service  
All Associated Legal Services  
Powers of Attorney**

**Tel: 01743 233 245  
or 0800 781 9371**

**Special offer: 10% off cost of Wills with  
this advert**

**STYLE CARE  
HAIR & BEAUTY**

**33 Shrewsbury Road,  
Bomere Heath, SY4 3NX**

**Cuts | Ladies | Gents | Children  
Colouring | Full Head | Full Foils Semi  
Permanent | Perming | Setting Wed-  
ding Hair | Balayage**

**OPENING TIMES**

Tuesday	9.00 am — 5.00 pm
Wednesday	Closed
Thursday	9.00 am — 6.00 pm
Friday	9.00 am — 5.00 pm
Saturday	8.30 am — 3.00 pm

**Contact: Ruth Davies**

**01939290664 / 07735459998**

**Sign up now for your Free E-Newsletter!**

If you would like to receive the Myddle, Broughton and Harmer Hill Electronic Newsletter, directly to your inbox, all you have to do is send your name and email address to:  
[contact@myddle.net](mailto:contact@myddle.net)

The E-Newsletter provides you with up-to-date information about what is going on in your parish and county, with links to the county planning portal, Gough Walks, useful contacts in the parish, from Doctors Surgeries to Bus timetables and the latest Covid-19 restrictions.

Over 200 homes in the parish are already receiving this **FREE** E-Newsletter. You can read it directly from your computer, tablet or smart phone - no need to print it!

Sign up today and rest assured that this is a parish run newsletter and your email addresses will not be distributed to anyone else. If you are already receiving the E-Newsletter you do not need to send your address again.

**Colin Ruck**





**Plumbing & Heating**

**DSD Plumbing & Heating Ltd**

Damien: 07949791029

Shaun: 07888895798

E-Mail: dsdheatingltd@hotmail.co.uk

All works undertaken, no job too small.

Fully insured and qualified for over 15 years.

From tap washers to full central heating systems we cover all aspects of plumbing and heating.

Find us on:



**Duncan Galliers  
Upholstery**

*Master Upholsterer &  
Furniture Restorer*

*Specialist in traditional techniques for  
antique & modern furniture. Loose  
covers, Leather & Spring repair, foam  
cut to size and sundries!*

Call **01743 353981** or email to  
[duncangalliers@aol.com](mailto:duncangalliers@aol.com)

**A.D.T CARPETS**

**4 Morris Shopping Park,  
Wem 01939 233661  
Ellesmere 01691 624422**

**Excellent Quality  
FREE FITTING  
Open daily 9-5. Weds ½ day.**



All aspects of building work undertaken including  
extensions, new builds, bathrooms, wet rooms, aids  
and adaptations and property maintenance.

**With over 25 years experience  
call Phil Lansdale on 01939 220356 or 07863 180079**  
Haystacks, Meadowfield Court, High Street, Clive, Shrewsbury SY4 3JL  
**For a free No Obligation Quotation**

**ROSS HINES CHIMNEY SWEEPING**  
**CLEAN CHIMNEY ARE SAFE CHIMNEYS**  
**BRUSH AND VACUUM – LEAKAGE TESTING –**  
**NESTS REMOVED –COWLS, BIRD GUARDS AND**  
**CAPS SUPPLIED AND FITTED. OPEN FIRE, MULTI**  
**FUEL STOVES, AGA, DOMESTIC AND**  
**COMMERCIAL.**

**FULLY INSURED WITH NFU, CERTIFICATES  
GIVEN.**  
**FOR A FAST, FRIENDLY AND CLEAN SERVICE**  
**OR JUST HELP AND ADVICE.**



**CALL 01939 768319**  
**24 THE WHEATLANDS, BASCHURCH,**  
**SHROPSHIRE.**  
**N.A.C.S. MEMBER: 12/05**

## September 2023– Love in a Box

What must it be like to share a toothbrush, go without soap to afford food, or have nothing to write with or on? That's how it is for families in Eastern Europe living in shacks with no electricity or running water. This is one of the areas where Wrexham-based charity, Teams4U, is working to improve fragile lives. Teams4U was founded by Dave Cooke and last September we were privileged to hear Dave speak movingly of his life helping the marginalised and vulnerable. Dave first took shoe boxes packed with toys and other small gifts for children on a lorry load of Romanian aid 25 years ago, and the idea of Christmas shoe boxes was born.

Christmas is a long way off but it's never too early to think about vulnerable children who have nothing to call their own. Packing a shoe box with simple gifts is a wonderful way to let a child who may never have received a present know they are not forgotten, and someone does care. It's hands-on and personal, sending love and bringing colour into a drab existence. If you would like to transform the life of a vulnerable child by packing a shoe box with small gifts, you can find out more on the charity website [www.teams4u.com](http://www.teams4u.com). There are YouTube videos showing boxes being filled with lots of ideas of what to put in (@teams4Utube).

It's amazing how many gifts can fit into a shoe box, each one a special treat for the recipient, things we take for granted but they may never have owned before like: a simple wash kit (soap & flannel, toothbrush & paste), stationery (school set, notebook, pencil case, pens, crayons, colouring book), warm outdoor clothing (hat, scarf, gloves) so they can play in the snow, everyday toys (cuddly toy, ball, doll, cars, animals), a book with few words (where the pictures tell the story), a basic game or puzzle needing no instructions (snap, dominoes, small jigsaw)...

To pack a box the first thing to do is to

find an empty shoe box and cover it with colourful wrapping paper. (If you don't have a box, a flat-pack box can be collected from the Rectory, Myddle.) Next decide whether you'd like to pack a girl or a boy's box and for what age. There are three categories to choose from: 3-5, 6-11 or 12+ years. Age labels can be downloaded to stick on your box lid, or you can use labels found in a printed leaflet collected from church.

There is always a shortage of boxes for teenage boys. It's not too difficult to fill a teenage boy box though; I usually pack wash kit, school supplies, warm hat, gloves & scarf, small soft toy, plus other basic items our teens may think very ordinary such as a tennis ball, yoyo, playing cards, Rubik's cube, travel chess, drawing book, small cars, marbles, badge, bracelet...

If you'd rather send practical household items, you can pack a 'home' box instead to be given to a mother for the home. Useful things like candles, tea towel, dish cloth, wooden spoon, clothes pegs, foldable shopping bag, small toiletries, wind-up torch can be included. When your box is full, add the transport costs (details in the leaflet, or pay online), secure the box lid with an elastic band and bring to the Rectory, Myddle during the **week after half term**. Boxes will be taken to the Teams4U Wrexham warehouse in time for Christmas delivery to those who need them most.

With the cost of living going up, packing a whole box may be too much but just one small gift can be used to help fill a shared box. Any gifts you can spare for these boxes I am packing would be welcome, hopefully **before the end of September** to allow time to include them. I'm particularly grateful to those who are busily knitting warm hats and scarves, or sewing. Please don't stop! If you would like a flat-pack box, or to donate knitting or wool for knitters, or have any other queries, please contact me on 01939 291390 or [jothevicarswife@hotmail.com](mailto:jothevicarswife@hotmail.com).

Thank you. Happy shoe-boxing!  
Jo Clayton, Rector of Myddle

## The Benefice of Myddle and Broughton, Loppington and Newton September Services

### Sunday 3<sup>rd</sup> Trinity 13

09.45 am  
Family Communion, Burlton  
10.00am  
All Age Worship, Newtown  
10.30am  
Family Service, Loppington  
11.00am  
Holy Communion, Myddle.

Readings: Jeremiah 15:15-21  
Romans 12:9-21 Matthew  
16:21-28

### Sunday 10<sup>th</sup> Trinity 14

09.45am  
Holy Communion, Loppington  
11.00am  
Parish Worship, Myddle  
11.15am  
Holy Communion, Newtown  
3.00pm  
Evensong, Broughton

Readings: Ezekiel 33:7-11  
Romans 13:8-14 Matthew  
18:15-20

### Sunday 17<sup>th</sup> Trinity 15

09.45am  
Holy Communion, Burlton  
10.30am  
Matins, Loppington  
11.00am  
Holy Communion, Myddle

Readings: Genesis 50:15-21  
Romans 14:1-12 Matthew  
18:21-35

### Sunday 24<sup>th</sup> Trinity 16

09.45am  
Holy Communion,  
Loppington  
11.00am  
Family Worship, Myddle  
11.15am  
Holy Communion, Newtown  
3.00pm  
Holy Communion, Broughton

Readings: Jonah 3:10-4.11  
Philippians 1:21-30 Matthew  
20:1-16