

GWR

Ltd

Fencing, Agricultural & Timber Supplies
Sleep, Nr Harmer Hill, Shrewsbury, Shropshire, SY4 3HE
www.gwrltd.co.uk Email: info@gwrltd.co.uk

GWR LTD KILN DRIED LOGS

The kiln is heated by our own Biomass Wood Chip
ETA HACK 500kw Boiler

Our Logs are UK grown
hardwood timber, cut 9ins
long, split and then
kiln-dried to well below
20% moisture.



DELIVERED
ON A TIPPER
FREE LOCAL
DELIVERY



Probably the Best Prices in Shropshire! Ring for Details

Tel: 01939 232800

Mob: 07885 413068 / 07793581177

We also Supply • Posts • Rails • Gates • Sleepers • Logs

THE MESSENGER

Myddle, Harmer Hill
Broughton Church
& Community

A VOLUNTEER
NEWSLETTER

October 2021



Useful Contacts Page

| | | |
|---|-----------------------|---|
| Rector | Reverend Adam Clayton | 01939 291390 revajbclayton@gmail.com |
| <u>MYDDLE, St Peter's</u> | | |
| Churchwardens | Mrs Julia Millington | 01939 291467 |
| | Mrs Linda Savage | 01939 290094 |
| PCC Secretary & Pastoral Visitor | Mrs Margaret Parson | 01939 290818 |
| PCC Treasurer | Mr Greg Miller | 01939 290789 |
| <u>BROUGHTON, St Mary</u> | | |
| PCC Treasurer | Mrs Elizabeth Howe | 01939 291144 |
| Pastoral Visitor | Mrs Rosemary Narburgh | 01939 220382 |
| <u>LOPPINGTON, St Michael & All Angels</u> | | |
| Churchwardens | Mrs Trace Barton | 01939 270839 |
| | Mr Bob Parker | 01939 236893 |
| PCC Secretary | Mrs Pene Parker | 01939 236893 |
| PCC Treasurer | Mr Dick Barton | 01939 270839 |
| Gift Aid Treasurer | Mr Peter Butters | 01939 236240 |
| Pastoral Visitor | Mrs Helen Lopez | 01939 233 685 |
| <u>NEWTOWN, King Charles the Martyr</u> | | |
| Pastoral Visitor | Mrs Margaret Fox | 01939 233419 |
| Churchwarden | Mr Tim Wastling | 01939 235475 |
| Sunday School Leader | Mrs Shirley Clorley | 01939 232237 |
| PCC Secretary | Mrs Heather Pitchford | 01939 233089 |
| PCC Treasurer | Mr David Howson | 07970 787845 |
| <u>BURLTON, St Anne</u> | | |
| Trustee | Mrs Lesley Eyre | 01939 270314 |
| Gift Aid Treasurer | Mr Philip Benson | 01939 270310 |
| <u>PARISH COUNCIL Contacts</u> | | |
| Chairman | Colin Ruck | (colin@ruck.me.uk) |
| Clerk | Jack Wilson | (myddlebroughtonclerk@talktalk.net) |
| <u>OTHER Contacts</u> | | |
| WI | Jenny Walsh | 01939 210649 |



Walkers Wines Ltd

"Shippers and Merchants of Fine Wines"

Independent family run Wine Merchants based in Harmer Hill, offering wines by the case and free deliveries to the local area.

For wine list and enquiries:

Tel: 01939 290959

Email: walkerswinesuk@gmail.com

 Walkers Wines Ltd

We will not sell or deliver alcohol to anyone under the age of 18.



Furniture shop 29, High Street, Wem

- We welcome donations of furniture, household items and bric-a-brac.
- All money raised will go towards helping our Rural Community across Shropshire & West Midlands.

Opening time:

Monday – Saturday 9:30 – 4:30pm

For a **free** collection call us on 01939 236559

The Rural charity shops are managed by the Shropshire & West Midlands Agricultural Society and all funds raised go to the Charity Reg No 702372.

EST  1936

Frank Painter & Sons

FUNERAL DIRECTORS
Spring Gardens, Shrewsbury
01743 362024

— Incorporating —

Grindalls of Wem

FUNERAL DIRECTORS
Aston Street, Wem
01939 233903

4th Generation family owned
bereavement service, covering all areas
Day or Night

www.frankpainterandsons.co.uk

Golden Charter 
Funeral Plans Available

Message from the Editor

Autumn is finally upon us and I'm ecstatic to see the orange leaves on the ground around Harmer Hill already.

It feels cosy getting my coat and woolly hat out from the cupboard for the dog walks, although these will probably have to move to mornings now that the evenings are starting to draw in.

I'm delighted to say that my house move is coming along nicely and I should hopefully be in there for November (hopefully in time for the next edition!)

As The Messenger is starting to get more and more full with the return to normality, please be aware that some pages may need to be reduced down to a smaller size than previously printed at. There may even be times when content will have to be turned away potentially, as we run mainly on advertising and can only print so many pages on our budget.

I hope everyone is enjoying the content and if anyone wants to get in touch, my email is below.

*** Content Deadline is 18th October at 5pm for the November Edition ***

Your Editor,

Danielle

Would you like to Advertise in The Messenger?

Contact Margaret or Danielle for more information

Costs per annum:
Full page £95. Half £65. Quarter £45.

Monthly cost:
Full page £12. Half £8. Quarter £6.

Phone:
07453 676 303

E-mail:
adsinmessenger@gmail.com
editorthemessenger@gmail.com

St Peter's Myddle

St Peter's Walkers

Sunday 17th October
Meet at 2.30pm in the
Bridgewater Car Park

Churchyard Tidy

Saturday 23rd October
10am-12noon

Church Flowers

Sunday 3rd October will be our Harvest Festival Service. We would like to invite anyone who would like to come along and decorate the church on the Saturday 10.00 am onwards or Friday if it is more convenient. Any contributions of flowers or produce would be gratefully accepted.

16th/23rd
Mrs Tricia Lea-Howarth

Readers Rota

| | | |
|---|----------------------------|-------------------|
| Sunday 3 rd October 11.00am | Harvest Festival HC Myddle | Greg Miller |
| Sunday 10 th October 11.00am | Parish Worship Myddle | Sarah Davies |
| Sunday 17 th October 11.00am | HC Broughton | Bob Millington |
| Sunday 24 th October 3.00pm | Evensong Broughton | Rosemary Narburgh |

30th October/ 6th
November
Mrs Julia Millington

Results of the Photography Competition

Thank you to all those people who entered the competition. There were some fabulous photos and we hope to be able to produce some super cards.

Winner: Suzanne Robinson
£25 Gift Voucher awarded
2nd Mark Hodge
3rd Mark Hodge

Children Winner: Stuart
Phillips
£10 Gift Voucher awarded
2nd Ethan Duffner
3rd Daniel Smith



HARMER HILL VILLAGE HALL

www.harmerhill.com

Tel: 07835969131 email:
harmerhill.vh@gmail.com

After a gap of 2 years the Village Show took place on Saturday 11th September when we were delighted to welcome a wonderful number of exhibitors, including children, bringing their produce, flowers, cookery, handicraft, witty writing, and photographs. It was particularly exciting to see new exhibitors as well as those returning to the Show. We do hope to see you all again next

year.

Collage of Photo by Jenny Levers

Scrumptious Cream Teas were served by members of Harmer Hill & District WI and we are very grateful to them. A sunny afternoon saw people able to enjoy their tea outside.

VILLAGE SHOW TROPHY WINNERS 2021

| | |
|---|-----------------------|
| Shropshire Horticultural Society Cup for Best Exhibit in Show | Mrs M Sargeant |
| Eric Jones Memorial Cup (Vegetable classes) | Nigel Pritchard |
| Mary Austin Challenge Cup (Flower classes) | Erica Martin |
| NJ Dandy Perpetual Challenge Cup (Vegetable & Flower Classes) | Nigel Pritchard |
| Alf Davies Challenge Cup (Floral Art) | Ruth Stourton |
| Ellen Ellis Memorial Cup (Cookery) | Debbie Williams |
| Harmer Hill Craft Award | Janet Horner |
| R Lea- Howarth Cup (Literature classes) | Eleanor Martin |
| Higgins Trophy (Photography classes) | Eleanor Martin |
| HH Horticultural Show Challenge Shield | Not awarded this year |
| Martin Junior cup (ages 4 & under) | Hugo Savage |
| Walter Evans Challenge Cup (ages 5-8) | Seren Morgan |
| Committee Cup (ages 9-12) | Lyla O'Brien |
| Kenny Cank Shield (Heaviest Onion) | Nigel Pritchard |
| JJ Sergeant Memorial Plate | Erica Martin |
| John Everall Memorial Plate (The Best Vase of mixed flowering stems) | Nigel Pritchard |

MYDDLEWOOD GARAGE

Classic Car and M-Bike Restorations

Part and Full Rebuilds

Custom and Conversions

Paint and Panel Repairs

Aluminium and Stainless Welding

MOT Preparation

Servicing and Repairs to all Makes of Car

Peter 01939 260873

SAS
SPECIAL AIRCON SERVICES

5% VAT on residential
installs—renewable
energy incentive

- **Installation**
- **Maintenance**
- **Service**

www.specialairconservices.co.uk
Call for a free aircon quote 01939 290193

Myddle

**WEM
FARMER'S MARKET**
Town Square
MARCH - DECEMBER
2nd SATURDAY EACH
MONTH
9.00 - 12.30 hours

Organic Vegetables:
Selection of Meat Products:
Plants and Seeds:
Ice Cream, Cakes & Pastries:
Free Range Eggs:
Honey & Preserves:

FRESH, LOCAL PRODUCE
AT VALUE-FOR-MONEY PRICES

Details: Ring Rhona
01743 367407

**Self Catering Comfortable
Cottages**
with large garden, beautiful
views & large car park

Shropshire tourism 4 star

Chestnut sleeps 4
Maple and Oak sleep 7

*Short breaks, weekly stays
& long term accommodation*

*Ideal for families,
groups & less able*

www.newtonmeadows.co.uk
newtonmeadows@hotmail.com
01939 290346
FB Newton Meadows
Self Catering Cottages Shropshire

**Portland
Financial
Planning**

CALL 01743 365 813
EMAIL info@portland-fp.co.uk
VISIT www.portland-fp.co.uk

Portland Financial Planning Ltd.
are authorised and regulated
by the Financial Conduct Authority

Specialist advisers
to the mature and
retired market.

Has COVID-19 made you think
about your finances differently?

Get in touch for open
and honest advice.

**Portland
Financial
Planning**

CALL 01743 365 813
EMAIL info@portland-fp.co.uk
VISIT www.portland-fp.co.uk

Portland Financial Planning Ltd.
are authorised and regulated
by the Financial Conduct Authority

Crane Quality Counselling

Home Furnishing

51/52 Mardol, Shrewsbury, SY1 1PP

Charity Number 1175610

We collect all donations of furniture & all household items

House Clearance Welcome

All monies raised will support our relationship/bereavement/young person counselling service

Opening times

Monday- Saturday 10am-4pm

For a free collection service tel. 01743 272 303

Email: mardolcranecounselling@gmail.com

For counselling appointments tel. 01743 240 546

We help individuals, couples, bereaved families and young people- immediate appointments available

Email: admin@cranecounselling.co.uk

Website: www.cranecounselling.co.uk



Knitting Wools & Yarns



- Branded Fashion and Classic Qualities
- Dye lot Ends
- Clearances From £1.00 per Ball
- Patterns and Needles
- Knitting Accessories
- Haberdashery

Shop Now Open To The Public

Tuesday, Wednesday, Thursday and Friday

9:00 am - 4:00 pm

Focuscraft, 3 Merrington Business Park, Bomere Heath SY4 3QJ

(T) 01939 291848

October 2021 - St Paul's Prayer

Here is a prayer written by St. Paul in a letter: 'I fall to my knees and pray to the Father, the Creator of everything in heaven and on earth. I pray that from his glorious, unlimited resources he will empower you with inner strength through his Spirit. Then Christ will make his home in your hearts as you trust in him. Your roots will grow down into God's love and keep you strong.'

St. Paul was writing to the very early church in Ephesus, the Ephesians, and was very conscious of his audience and very clear about his aim. He had hope for all of humanity, irrespective of background; for Paul the family of God includes all who have believed in Him in the past, all who believe in the present, and all who believe in the future.

I agree with what Paul says. We are all a family because we all have the same Father God, the source of all creation, the rightful owner of everything. As Paul writes, God promises His love and power to his family, the Church.

If we want to receive God's blessings it is important to stay in touch with other believers. Those who isolate themselves from God's family and try to 'go it alone' cut themselves off, not just from the family, but from God's power, not. His love, His

power – God will always love us despite ourselves.

We are living in difficult times, unlike any of us have ever known. Enforced isolation has made things so hard and all of us have been looking forward to the time when we can rebuild, begin to restore our nation, our church, and our lives, to something recalling what we thought was 'normal' life.

The Church is beginning to re-awaken. We are having Harvest Festival Services again, a chance to come together and thank God for all He provides, to re-connect with one another and remember that God blesses us in many ways, often taken for granted.

God doesn't change; His message is the same. I pray in Paul's words: 'May you have the power to understand, as all God's people should, how wide, how long, how high, and how deep His love is. May you experience the love of Christ, though it is too great to understand fully. Then you will be made complete with all the fullness of life and power that comes from God.'

Adam Clayton
Rector of Myddle

Teams 4U Christmas Shoe Boxes

Thanks are due to all those already preparing shoe box gifts for the very poor, also to those who are knitting and collecting gifts for shared boxes being packed at the Rectory.

It's not too late to start a box, your own personal gift to a child or family who are unlikely to receive any other presents at Christmas. Leaflets with full details can be found in church, or you can look at the charity videos online for ideas of what to include in your box.

www.teams4u.com

The deadline for boxes to come to the Rectory is **6th November**.

If you would like to help, but can't shop wrap or pack, you may like to consider sponsoring a box online for £15.

Please contact me if you need a flat-pack box, would like to donate gifts for shared boxes being packed now, or have any other queries.

jothevicarswife@hotmail.com or 01939 291390

Jo Clayton

COFFEE MORNING

in St Peter's Church, Myddle

on **SATURDAY 13th November 2021**



10.30am - 12 noon

£2.50 to include coffee & homemade biscuits.



Everyone welcome. An opportunity to chat with friends over coffee

James, Holyoak & Parker Chartered Accountants

1 Knight's Court, Archers Way, Battlefield Enterprise Park,
SHREWSBURY, SY1 3GA

Providing quality service to business and personal clients through Shropshire and the Borders.

For further details telephone or e mail

Keith Edwards on:

01743 453933 or
e mail- admin@jhpca.co.uk

Registered by the Institute of Chartered Accountants in England & Wales to carry out company audit work.

James, Holyoak & Parker is the trading name of James, Holyoak & Parker Ltd registered in England, company number 5374878

PREMIER GARDEN SERVICES

For all your garden needs.

Grass Cutting Hedge Cutting Pruning
Tree work Planting Weeding



Contact Andrew

Daytime

Tel: 07817 106 305

Evenings/Weekends

Tel: 01939 291 248



KITCHEN AND BEDROOM
REVIVALS
THE HOME OF KITCHEN AND BEDROOM MAKEOVERS

Call **01743 588087**
or **07815 616 481**
and arrange a free quote

We are a Local Family Business...
Offering Quality Products and Service...
Combined with Friendly Honest Advice.....
From our showroom in Shrewsbury.....

Thinking about having a new kitchen?
Think it will be too expensive? Think again!
Think Kitchen & Bedroom Revivals

Most people's cabinets are in good order - so why rip them out with all the cost and mess?

We can supply made to measure replacement doors, drawers and worktops for the fraction of the cost. We have 37 colours and 25 door styles to choose from.

We also have a large range of work surfaces and are now suppliers of miniQ which is a quality Italian quartz overlay, that is heat resistant and non porous which is an innovative 8mm thin stone that is laid directly over old worn out worktops - available in 17 colours.



Visit our Showroom on
Vanguard Way, Battlefield Enterprise Park, Shrewsbury SY1 3TG
(opposite the Household Recycling centre)

Call **01743 588087** or **07815 616 481** and arrange a free quote

visit our website at www.kitchen-revivals.co.uk



The Benefice of Myddle and Broughton, Loppington and Newton - October Services

Sunday 3rd Trinity 18
8.30am- Holy Communion, Broughton

9.45am- Holy Communion, Burlton

9.45am - Holy Communion, Burlton

10.30am- Matins, Loppington

10am- All Age Worship, Newtown

11am- Holy Communion, Broughton

10.30am- Family Service, Loppington

Readings: Isaiah 53:4-12
Hebrews 5:1-10 Mark 10:35-45

11am- Harvest Festival, Myddle

Sunday 24th Last Sunday of Trinity
9.45am- Holy Communion, Loppington

Readings: Genesis 2:18-24
Hebrews 1:1-4,2:5-12 Mark 10:2-16

11.15am- Holy Communion, Newtown

Sunday 10th Trinity 19
9.45am- Holy Communion, Loppington

12.30am- Food and Fellowship, Myddle

11am- Parish Worship, Myddle

3pm- Evensong, Broughton

11.15am- Harvest Festival, Newtown

Readings: Jeremiah 31:7-9
Hebrews 7:23-28 Mark 10:46-56

3pm- Harvest Festival, Broughton

Sunday 31st All Saints
10.30am- Benefice Service, Broughton

Readings: Amos 5:6-7,10-15
Hebrews 4:12-16 Mark 10:17-31

Sunday 17th Trinity 20
8.30am- Holy Communion, Myddle

3 pm- Commemoration of the Faithful Departed, Newtown, Loppington & Myddle

BRIAN WILLIAMS



**Councillor for Myddle, Harmer Hill and Yorton
on Shropshire Council.**

**I am always pleased to hear from any resident who has
a matter of concern which they think that it is
appropriate for their Councillor to deal with.**

I will be glad to help and advise if I can.

**As I do not hold an advice bureau, please telephone me
on my home number**

01939 234198

**and leave your name and phone number on my answer
phone if I am not available.**

**I will phone back as soon as possible and, if it will be
helpful, I will come to see you.**

**Or alternately,
Please e-mail me at**

brian.williams@shropshire.gov.uk



**Delivery service
available**



**SHROPSHIRE'S
FENCING
SPECIALISTS
Over 30 years
Experience**

**Fencing supplied &
erected or supplied only**

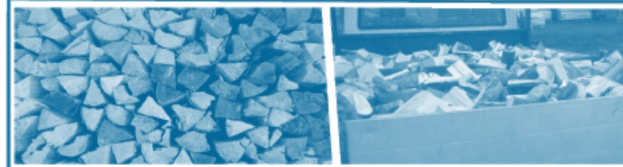

**KILN DRIED AND PART SEASONED
HARDWOOD LOGS AVAILABLE**

**IN 1.25M AND 2.5M LOADS BULK BAGS AND NETS. DELIVERED
OR COLLECTED. NETS OF LOGS AND KINDLING TO RETAIL
FOR SHOPS,**

**FREE NET OF KINDLING
ON EVERY LOAD OF LOGS ORDERED BY QUOTING "MYDDLE MESSENGER"**

**CONCRETE
POSTS AND
GRAVEL BOARDS**
Large stocks of concrete in
a variety of sizes held on
our site for immediate
delivery or collection.

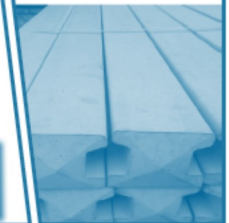

FENCE POSTS
Round and Half Round Posts
and Rails. Machine Rounded or
traditionally Cundey peeled.
Produced on site. We can cater
to all needs, from one post to
full lorry loads.



**GARDEN
PANELS**
A wide range of Fence
Panels to suit your needs
and budget.



***For more info
call, visit our
website or pop
in to see us - we
will be happy to
help!***

Opening Hours
Monday - Friday
7:30am - 5pm
Saturday :
8am - 1pm



D J PRICE, The Compound, Soulton Road, Wem SY4 5SD

Tel. 01939 235 720

Email: daprince6@gmail.com www.timbersuppliesuk.co.uk



Gemini Hair & Beauty

All Aspects of Hairdressing



BLONDME LIGHTENING & COLOUR

PREMIUM BONDING SERVICES



KERATIN REVOLUTION NANO-INTENSE

Multi-use 3-in-1

Keratin Straightening Treatment

Wig Consultancy & Styling

Wigs, Headwear & Accessories



Male & Female

Private & NHS

Private Room & Home Visits Available

Bespoke Beauty Treatments

Hand & Foot Care

Facial & Eye Care

Massage & Body Treatments

Hopi Ear Candling

Reflexology (new treatment)

Make-Up

Male & Female Waxing

Spray Tanning

Eyelash Lift

Shellac Nails



52 High Street, Wem



01939 232186



Tool & Machinery Hire

Machinery Repairs

Service & Parts

M&M TOOL HIRE Calor Gas Sales

Unit 5, Leaton Hall Farm, Bomere Heath,
Shrewsbury, SY4 3AP

Opening Times

Mon - Frid 8am - 5pm

Sat 8am - 12pm

01939 290120

Find us on @M & M Tool Hire

matthew@m-mlandscaping.co.uk www.mandmtoolhire.co.uk



LEATON
FOREST

LEATON KNOLLS ESTATE

Unit 3, Leaton Forest Offices, Leaton, Shrewsbury

SY4 3HX tel: 01939 290384

www.leatonforest.co.uk

leatonestateoffice@leatonforest.co.uk



LEATON
FOREST



Firewood, Kindling and Logs



Albion Hayes Our Holiday Cottage
and Residential Rural Cottages to let
near Shrewsbury and Bomere Heath

Earlsdale Garden Services

Tree/Hedge work

- *Lopping *Topping *Pruning *Tall trees reduced
- *Hedges shaped/reduced

Garden Work

- *Fencing erected/repared *Slabbing *Paving/paths
- *Shed bases *Patios/patio relaying *Patio cleaning *Gravelling
- *Turving *Gutter cleaning
- *24hour storm damage *Garden clearance *Make over
- *All aspects of carpentry
- *Registered waste carrier

ALL WORK FULLY INSURED

For a free quotation
Tel 01743 792924/07702373856
earsdalegardenservices@live.co.uk

Parish Council News

The easing of the pandemic regulations meant that it was possible to hold the much postponed **Annual Parish Meeting** in Myddle Village Hall on September 1st. when six residents joined Councillors and Shropshire Councillor B. Williams to receive reports from the Council Chairman and Police Inspector Claire Greenaway and have the opportunity to raise or comment on issues of interest or concern.

In his report, council Chairman Colin Ruck, outlined the work the Council had been undertaking and how it had managed to continue to meet during the various lockdowns by using Zoom. It had been a busy time which included a **Council election** when six existing Members had decided not to seek re-election and as a result, six new Members joined the team.

However, much of the Council's business had been compounded by the regulations surrounding the COVID-19 pandemic, which has had a detrimental effect and delays to both the Parish and Shropshire Councils.

Highlighting some of the many activities undertaken, he stated that as usual each year the Council had been asked to comment on a variety of **planning applications**, most of which were renovations or extensions to existing properties, although two which had raised concern and were eventually refused permission by Shropshire Council were developments at Harmer Hill Reservoir and the site of the old Red Castle Public House. Looking ahead he stated that the Shropshire Housing Plan for the next twenty years had indicated that the Parish would not have large scale developments.

Dog Fouling and Litter were still a major concern and even though the Council had provided a ready source of bags for collecting dog waste there were still many owners who failed to clean up after their dogs. He was pleased to report that although it had not been possible to hold a litter picking event many residents were making an effort to clean local areas and Mr Busi, who is employed by the Council, had continued to make regular collections of...

Harmer Hill & District W.I.

All ladies are welcome to join!

The usual business will be held at the start of the meeting, followed by a talk from Paul Johnson - Signal Man.

The first face to face meeting went well, with the ladies trying out vegetable cakes and rinsing them down with a cup of tea/ coffee or a prosecco!



theWI
INSPIRING WOMEN

*The next meeting is
being held*

***** IN PERSON *****

*at The Village Hall
on
Thursday
14th October
at 7.30pm*

We also had a new member join us who had seen this page in The Messenger!

Contact to join

Jenny Walsh

07714 108507/ 01939 210649



SHROPSHIRE
WINDOW
CLEANING

Providing a reliable, professional
service at competitive rates.

- ✓ Free quotes
- ✓ Fully insured
- ✓ Residential & commercial
- ✓ Decking & patios jet washed

Tel: 07754 493 516

E: jon@shropshirewindowcleaning.co.uk

W: www.shropshirewindowcleaning.co.uk



*Deed Safe Wills
& Legal Services*

Still haven't got around to making your Will?

Then have it professionally
prepared for you in the comfort of
your own home by Peter
Savage your local Estate
Planning expert.

Full Will Writing Service
All Associated Legal Services
Powers of Attorney

Tel: 01743 233 245
or 0800 781 9371

*Special offer: 10% off cost of Wills with this
advert*

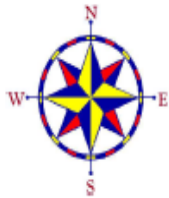

IAN ELLIS LIMITED

Planning & Building Surveying Services.

**Planning Applications &
Building Regulations Work**

Mobile 07841636780
Email ellis.ian23@btinternet.com

Parish Council News continued...

...waste alongside other
important activities.

Road safety was always a
major concern – especially the
problem of speeding traffic
and during the year two
additional VAS units had been
erected on the Baschurch
Road through Myddle and
these seem to be having an
effect in reducing speed.

He outlined the work being
carried out by a dedicated
team on the many and varied
footpaths throughout the
Parish to enable full use of
them to be made by residents
during the recent lockdowns.

Police Inspector Claire
Greenaway confirmed that
crime figures across the
whole Parish were very low
and that the main concern
raised by residents related to
speeding traffic and
anti-social behaviour. There
had been a small number of
incidents related to violence
but most of these related to a
domestic situation which
appears to have been
resolved.

She was aware that the
Council had indicated their
major areas of concern which

mainly related to road traffic
offences and anti-social
behaviour and these would be
kept under constant review.

The **small police team**
responsible for the area were
based in new accommodation
in Wem which was not
manned all the time and she
advised residents to be aware
of the officer's email
addresses and mobile
telephone numbers which
were widely publicised. They
would always be willing to
respond to reported incidents.

Three items were raised by
members of the public with
two relating to planning and
repeated flooding.
Shropshire Councillor Brian
Williams indicated that these
were the responsibility of
Shropshire Council and he
would seek a resolution to
them both. The third was a
request for the Council to
consider installing some
outdoor fitness units
for adult use and it was agreed to
consider the request but to
initially investigate the legal
conditions related to a
location close to Children's
Play Areas.

Memories of Times Past

Credit Mrs Margaret Boughey

Golfing get-together



THE Ladies Section of the Hill Valley Golf Club held a social get-together after their recent nine hole golf competition. Margaret Hiles, vice-president of Hawkstone Park Golf Club and the first president of Hill Valley Ladies Section enjoys a chat with Lady Captain Pam Shaw, Margaret Boughey and Roseanne Drayton.

C1790G11A



CHEERS - Christine Jones, Georgina West, Margaret Brown and Joan Cornish.

C1790G6A



CHEERS - Diane Teates, Marianne Hughes, Madge Woollam, Shirley Johnson, and Di Fitton

C1790G8A



HORSE LIVERY

DIY or Part
Broughton Farm,
Harmer Hill

- Floodlit all weather schooling arena
- Large stables in courtyard setting
- All year grazing in safe paddocks
- Excellent hacking with fields and tracks
- Family run arable farm

Tel: 01939 220250
Or 01939 220131

A1 Painting & Decorating

Perfect Job , Perfect Price



Call for a quote

Shrewsbury
Shropshire

07919 960799



Lionel Binns
3 Quarry Close
Myddle
Shrewsbury
SY4 3SB

All aspects of property maintenance and services undertaken including:

- Interior and Exterior Decorating
- Wall and Floor Tiling
- Kitchens
- Bathrooms
- Fencing
- New build snagging

25 years experience. No job too small.
Contact Lionel on 07801 188325 / 01939 290811

'From a dripping tap to a full house renovation'

St Mary's Church, Broughton

A Christmas Coffee Morning is to be held at St. Mary's church on:

Saturday 4th of December from 10.30am - 12 noon

£2-00 entry - includes coffee and cake!



Contacts

Pauline

07745 585287
or
01939 290643

Elizabeth

07964 137758
or
01939 291144

L.R. POWLEY & CO.

Electrical Contractors

proprietor Neil Parker

Unit 3c, Vernon Drive
Battlefield Enterprise Park
Shrewsbury, SY1 3TF

Tel: 01743 462379
07966 244087

Anything Electrical,
Domestic, Commercial,
New Installations,
Rewires & Repairs



National Inspection Council for
Electrical Inspection Contracting
APPROVED CONTRACTOR

Fire Alarms and
Emergency
Lighting Systems

DARREN TOWNSEND

Painter & Decorator

All aspects of interior
or exterior decoration
undertaken



Ruyton X1 Towns, SY4 1LX

Home no. 01939 260922
Mobile 07795 262629
Email: darrentownsend18
@hotmail.com

Baschurch Tennis Club

Welcomes new members !!

A family friendly club for all
ages and abilities

An active club membership with
thriving junior section

Professional coaching for
adults and juniors

Floodlit tennis courts

Please Contact:

Brendan Markland:
07710 243023

Head Tennis Coach:
Sarah Hardie 07951 264209

STYLE CARE HAIR & BEAUTY

33, Shrewsbury Road, Bomere Heath,
SY4 3NX

Cuts | Ladies | Gents | Children
Colouring | Full Head | Full Foils Semi
Permanent | Perming | Setting Wed-
ding Hair | Balayage

Welcoming Jess!

Specialising in:

Balayage, foils, full head colour, styl-
ing & cutting

OPENING TIMES

| | | | |
|-----------|---------|---|---------|
| Tuesday | 9.00 am | — | 5.00 pm |
| Wednesday | 9.00 am | — | 1.00 pm |
| Thursday | 9.00 am | — | 6.00 pm |
| Friday | 9.00 am | — | 5.00 pm |
| Saturday | 8.30 am | — | 3.00 pm |

Contact: Ruth Davies

01939290664 / 07735459998



Springfield Barns Luxury Holiday Cottages

Newly converted and beautifully appointed barns in the hamlet of Marton

The Dairy (studio sleeps 2) & The Parlour (1 bedroom sleeps 2)

Quiet rural setting. All with own private gardens

Visit England 4 Star. Dog friendly

Short breaks and week-long holidays

👤 Donna Cooke 📞 01939 260 404 📧 donnacooke@springfieldbarns.co.uk
🌐 www.springfieldbarns.co.uk ⓘ Springfield Barns Holiday Cottages



DSD Plumbing & Heating Ltd

Plumbing & Heating

Damien: 07949791029

Shaun: 07888895798

E-Mail: dsdheatingltd@hotmail.co.uk

All works undertaken, no job too small.

Fully insured and qualified for over 15 years.

From tap washers to full central heating systems we cover all aspects of plumbing and heating.

Find us on:



Myddle Village Hall Treasurer

We seek someone to take on the above position.

Our Treasurer for the past seven years, Cheryl, would like to step down when a suitable replacement is available.

For more details of this interesting role please contact Geoff Harding (Chairman) by telephone on 01939 291014 or Geoff.harding1@btopenworld.com

Myddle Village Hall

Is now open for bookings!

Contact Claire Simcox
01939 290518 or mvhbookings@myddle.net

Webb Tree Works

Free advice service for all tree-related queries.

Tree condition surveys.

Reports for BS 5837:2012 Trees in relation to design, demolition and construction - recommendations.

TPO applications.

Clifford Webb BSc. (hons.) MA ArborA

01743 620140

07968 809968

clifford@webbtreeworks.co.uk

www.webbtreeworks.co.uk



Arboricultural
ASSOCIATION

Professional Member

North Shropshire Heating and General Plumbing

Specialists in oil fired heating systems.

All aspects of general plumbing work undertaken.

Jim Parkes

Tel: 01978 722598
Mob: 079290 16814



MB

**Marco Busi
Garden & House
Maintenance
Based in Harmer Hill**

Don't DIY – I Do!

**Trustworthy, Reliable,
Fully Insured.
Any enquiries, big or small,
just give me a call.**

**07548 763562
marcobusi@hotmail.co.uk**

A Family History Project

The observation that nothing can be certain except for death and taxes is often attributed to Benjamin Franklin in 1789 although the thought had been committed to paper some 70 years earlier by Christopher Bullock in *the Cobbler of Preston*. The universality of death means that graveyards are a rich source of information for family historians. About 40 years ago a group came together to record the memorial inscriptions to be found in the churchyard at St Peter's. 40 years ago personal computers were a rare luxury.

So their work was recorded using a typewriter and has not been updated. It is planned to review this work and to consider how it might be extended, updated and made more accessible to family historians.

If you would like to know more about this project and you would be interested in helping please contact Greg Miller on 01939 290789 or greg_miller@btinternet.com.

Greg Miller 01939 290 789

The Secret Salon.
at Mortimer House (next to doctors)

High street | Clive | SY45PU

Luxury, friendly, hair and beauty salon, for men and women.



To book an appointment please call 01939 220033 or use the booking system on our Facebook page.

PEST PROBLEM? Solve it with... Shropshire Mole and Pest Control

**Domestic, agricultural and
Commercial
Local, professional and
affordable!!**

**Wasps, Hornets, Rats, Mice,
Rabbits, Squirrels, Ants and
Cluster Flies.
Mole control expert.**

"Don't make a mountain out of a Molehill"

Call Alan now on 01939 260813
mobile 07976 817859

www.shropshiremolecontrol.co.uk



MOT CENTRE



BRAKES



EXHAUSTS



REPAIRS



DIAGNOSTICS



SERVICING



BODYSHOP



TYRES

A FAMILY RUN BUSINESS FOR OVER 40 YEARS

26-28 Aston Street, Wem, SY4 5AY



t. 01939 233243

www.hanmerautoservices.co.uk



Parish Council Meeting Dates 2021

All Parish Council meetings commence at 7.30pm.

November 3rd

Harmer Hill Village Hall

T.H. GRIFFITHS ENGINEERING MYDDLE

MOBILE WELDING

For all your domestic, farm or business engineering enquiries, call Henry

Tel: 01939 290740

Mobile: 07973 541202



Domestic & Commercial Builders

WebbPS can offer you the full construction package. From technical drawings and securing planning permission through to construction and delivering you with your completed dream project.



- Technical drawings - Planning advice and applications - Building regulation applications
- Extensions - Refurbishments - Historic building works - Structural Alterations

Based in Shropshire.

Email: info@webbps.co.uk Tel: 01939 270223

www.webbps.co.uk



SELF DEFENCE for KIDS & ADULTS



KOREAN MARTIAL ARTS

LITTLE LIONS for 3-6 yrs

MAIN CLASS for all

For details, please contact us:

07775 724447

salopkma.co.uk

salopkma@gmail.com



Beestons Property Services

All aspects of building work undertaken including extensions, new builds, bathrooms, wet rooms, aids and adaptations and property maintenance.

With over 25 years experience

call Phil Lansdale on 01939 220356 or 07863 180079

Haystacks, Meadowfield Court, High Street, Clive, Shrewsbury SY4 3JL

For a free No Obligation Quotation

R. GREAVES & Co. Dip FAA

Your Local Independent Lady Funeral Director

Having been in the funeral profession since 2002, Rhian offers a complete bereavement service to the local community.

As a female funeral director, Rhian has a compassionate understanding of grief and you can have peace of mind knowing your loved one is being looked after by a lady.

- Pre paid funeral plans by Golden Charter, existing plans welcome
- On site memorial showroom
- Private dedicated chapel of rest
- All areas covered
- Polski tłumacz dostępny



a professional and compassionate service

call day or night

01939 768070

40 High Street, Wem, SY4 5DG www.rgreaves.co.uk

£10.00
from every funeral plan
will be donated
to Hope House
Children's Hospice

St Peter's Church, Myddle - Donations

The Parochial Church Council is most grateful for the following donations received since the last issue of the Messenger was published:

| Donor | Fund | Amount | |
|----------------|--------------|--------|------------|
| Anonymous | General Fund | £50.00 | Gift Aided |
| A & J Morrison | General Fund | £50.00 | Gift Aided |

The Covid-19 pandemic has had a dramatic effect on church funds.

If you would like to help us reduce the shortfall, donations can be made at:

<https://www.justgiving.com/fundraising/stpeterschurchmyddle>

or

by BACS transfer to:

Account Name:
Parochial Church Council of Myddle

Sort code: 20-77-85
Account Number: 00692832

or

by cheque payable to Myddle PCC



Thee Queen's Platinum Anniversary 2022

The Myddle Community Events Association, which is made up of representatives of Myddle Village Hall, the C of E Primary School and St Peter's Church, are planning to organise an event for the whole community to celebrate the 70th Anniversary of The Queen's reign.



**This will take place during the National weekend of celebrations of 4th-6th June 2022
We want it to be a fun event involving the whole community so please pass any ideas on what form the celebrations should take to any member of the 3 organisations or**

Chris Williams 290813 email: cp-williams@btconnect.com
Linda 290094 email: lindasavage2011@btinternet.com

Need an Electrician or Handyman?

New Consumer units
Extra sockets/lights
Electric showers

Heating
Security
Fault finding & repairs

Other handyman services available
e.g. painting & decorating

For a reliable and professional service
No job too small

Contact David Barber
Tel: 01939 220429 Mobile: 07722 943758
dhbarber@btinternet.com

MANDARIN MASSAGE

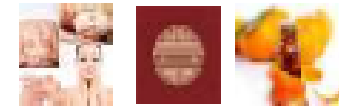

Reflexology Swedish Body Massage Indian Head Massage
Chinese Tui na Massage using acupressure
Aromatherapy Facials and Beauty Treatments

*Do you suffer from stiff neck, back pain, sciatica, sprains,
elbow, knee or leg problems, insomnia or migraines?
I successfully treat several conditions – references available.*

Jo Tevendale MFHT 15 Field Drive Clive Shrewsbury SY4 3LB
josephine@mandarinmassage.uk www.mandarinmassage.uk
Telephone: 07881 477 382 01939 220 524
Member of The Federation of Holistic Therapists, fully Insured.

Memories of Times Past Eleanor Owen's History Files

August 1971



Residents of Harmer Hill and Myddle, near Shrewsbury, have found a friendship club. Yesterday, after spending a social afternoon, refreshments were next on the agenda. Pouring the tea is Mrs. N. Ellis. Mrs. E. Griffiths and Mr. H. Stevens, club leader, help out.

1971
July



The newly-formed Friendship Club of Harmer Hill and Myddle met for the second time on Wednesday. Members and officials are pictured.

P. J. HALL

Electrical Contractor



- All aspects of electrical work undertaken
- Domestic or commercial
- Extra sockets ,lights. etc
- New builds
- Extensions
- Rewires
- Showers
- Consumer unit (fuse board) upgrades
- No job too small or large
- Competitive rates
- All work guaranteed and insured
- NICEIC domestic installer
- Part 'p' registered
- Established 30 years

**10 Myddlewood
Myddle
SHREWSBURY
SY4 3RY**

Please call me if you have any queries on.....

**Tel: 01939 261405
Mob: 07974 251789**



Design, Print & Promotional

**You think it
We design and print it!**

- Flyers
- Banners
- Posters
- Brochures
- Business Cards
- Leaflets
- Newsletters
- Business Stationery
- Promotional Items
- Work Wear

Get in touch to find out more!

SJF Design, Print & Promotional,
Unit 7, Leaton Forest Offices,
Leaton Knolls, Shrewsbury,
Shropshire, SY4 3HX

E: hello@sjfdesignandprint.co.uk **W:** www.sjfdesignandprint.co.uk
T: 01939 210261/01939 291645

M: 07581 193576

f <https://www.facebook.com/SJFDesignPrintPromotional/>

St Peter's Church 100+ Club 2021

Easter Draw winners were -

1st - £50. Graham Abraham

2nd - £20. Jenny Ruck

3rd - £15. Fiona Wycherley

This was the third of four draws for the year and was made at The Summer Lunch on September 5th - the last draw will be at Christmas time.

As there are 120 members for 2021 there will also be 2 bonus prizes of £35 each at the final draw this year.

Julia Clarke
Please phone 01939 291 349
or email juliaclarke234@hotmail.com

Green Hollow Veterinary Surgery

D.W.Thurston. B.Vet.MED
M.R.C.V.S.

School Road, Ruyton X1 Towns. Nr
Shrewsbury

01939 261216

High Ridge, Wem Road, Shawbury, SY4 4NW
01939 251180

Domestic Pet, Horse and Farm Animal
Practice

24 Hour Emergency Service

Consultation by appointment.

Morning, afternoon and evening services

ALL NEW CLIENTS WELCOME



Duncan Galliers Upholstery

Master Upholsterer &
Furniture Restorer

*Specialist in traditional techniques for
antique & modern furniture. Loose
covers, Leather & Spring repair, foam
cut to size and sundries!*

Call 01743 353981 or email to
duncangalliers@aol.com

A.D.T CARPETS

4 Morris Shopping Park,
Wem 01939 233661
Ellesmere 01691 624422

**Excellent Quality
FREE FITTING
Open daily 9-5. Weds ½ day.**

Allan Caswell,
chairman of
Bayston Hill
Memorial Hall, who
says: "The RCC has
not only been
Invaluable in terms
of advice and
support but also
has helped the hall
secure grants
totalling £300,000
over the past 21
years."

Picture credit:
Shropshire Star



Walking in England

Walking in Shropshire
www.walkinginshropshire.co.uk is
the website for you!

With hundreds of walks to
download and print, free, it also
has books of walks, contact
details for all the walking groups
in the county and much more.
Whether you want to walk on
your own or with a group all the
information is there in one place.

John said: 'There is so much
walking information on the web
but it is difficult to find. Walking
in Shropshire (part of the
Walking in England suite of
websites (www.walkinginengland.co.uk)

– one for each county in England)
has brought it together in one
place so whether you are walking

from home, or away on holiday,
you will be able to find a walk
suitable for you'.

With walks from half a mile to
twelve miles plus, long and a
note of suitability for
pushchairs and wheelchairs,
everyone can find a walk to
enjoy. So home or away, check
out the websites and get
walking!

Contact: www.walkinginengland.co.uk

Email: john@walkinginengland.co.uk

John Harris

Exciting new offer for Shropshire's village halls and charity trustees

Support, encouragement, inspiration and expert advice are on offer for Shropshire's village halls, community buildings, and charity trustees.

The offer comes from a Shropshire charity that has been supporting rural communities for more than half a century, committed to making life better for people facing challenges.

"We can help organisations and committees with grant funding, governance, recruiting volunteers and trustees, and much more besides, and we want to see all our village halls and community buildings thrive again following the tough times we've all just been through," says Julia Baron, CEO of Shropshire Rural Communities Charity (RCC).

And it doesn't stop at village halls and community buildings. The RCC has just launched a brand new networking service for ALL charity trustees – attracting trustees from a wide range of charities right across the county.



The new network has been launched as part of RCC's membership service and will include the opportunity to attend events and training courses, as well as meet other local organisations to share ideas and support. Plus – there's an information-packed Bulletin that will keep members in the loop.

Topics up for discussion will include succession planning, and how to attract younger people to join a board or committee, Shropshire Charity Trustees Network will also be especially beneficial to those people who are currently toying with the idea of becoming a charity trustee but need to know more about what's involved before making a decision.

Julia added: "It can be a wonderful thing to be a charity trustee. It's not only a fantastic opportunity to 'give something back' but it also offers you a wealth of personal benefits."

For more details on support for village halls or RCC membership and the Charity Trustees Network, please contact

Phil Gillam
Philip.Gillam@shropshire-
rcc.org.uk
01743 342172

HAVE A REAL CONVERSATION TO HELP YOU PLAN YOUR FINANCIAL FUTURE

The sooner you start getting expert advice about your financial goals, the sooner you're likely to reach them. Our financial advisers are here to share NFU Mutual's wealth of knowledge, answer your questions and to bring clarity and focus to your goals.

To start the conversation, call 01939 232215 or pop in
Insurance House, Wem Business Park, Wem SY4 5DZ

NFU Mutual Financial Advisers advise on NFU Mutual products and selected products from specialist providers. They'll explain the advice services and charges. Financial advice is provided by NFU Mutual Select Investments Limited.



R J Millard & A J Bowker is an appointed representative of The National Farmers Union Mutual Insurance Society Limited (No. 111982). And an introducer to NFU Mutual Select Investments Limited, a member of the NFU Mutual group of companies.

Sign up now for your Free E-Newsletter!

If you would like to receive the Myddle, Broughton and Harmer Hill Electronic Newsletter, directly to your inbox, all you have to do is send your name and email address to:

contact@myddle.net

The E-Newsletter provides you with up-to-date information about what is going on in your parish and county, with links to the county planning portal, Gough Walks, useful contacts in the parish, from Doctors Surgeries to Bus timetables and the latest Covid-19 restrictions.

Over 200 homes in the parish are already receiving this **FREE** E-Newsletter. You can read it directly from your computer, tablet or smart phone - no need to print it!

Sign up today and rest assured that this is a parish run newsletter and your email addresses will not be distributed to anyone else. If you are already receiving the E-Newsletter you do not need to send your address again.

Colin Ruck

Parish Council News

Parish Council Meeting

The Annual Parish Meeting was followed by a normal Parish Council Meeting when a range of business items was considered including:

Planning:

Nine new applications were considered including two which Members were unwilling to support without modifications. These both related to the use of agricultural land to provide modern holiday accommodation

Allotments:

Councillor Miss K. Row stated that she had received a very large response to her suggestion that allotments should be provided in the Parish and the Vice-Chairman indicated that his wife would be prepared to lease an area of land for this purpose.

Councillor Mr G. Harding outlined the actions that had been taken to provide allotments in Baschurch, pointing out that it was a time consuming and expensive operation.

The Chairman indicated full support for the proposal but felt that an Allotment Association should be created to undertake the development with the Parish Council giving advice and hopefully agreeing on some financial support.

Miss Row agreed to undertake the initial steps in forming an Association following further discussions with Ms G. Mayall.

Parish Speed Limits:

Councillor Mrs H. Morgan outlined a range of situations within the Parish where new speed limits needed to be considered following housing developments and increases in the amount and type of traffic. She agreed to forward the Clerk a detailed list of her proposals which would then be forwarded to Shropshire Council's Road Safety Officer and the Police for consideration and comment.

Ellesmere Road, Harmer Hill – VAS Unit:

A site meeting had been held on August 10th. and a possible site identified for the erection of a unit on the verge opposite Acacia House. Shropshire Council had been notified and asked to send someone to meet with Council representatives and hopefully approve the site. The Clerk had been informed that because of high demand it may take some considerable time to arrange a visit. The police had indicated support for the project.

The next Council meeting will be held on November 3rd in Harmer Hill Village Hall and in the meantime any issues can be raised with the Parish Clerk.

FLOATATION RELAXATION

PERFECT
FOR THAT
SPECIAL GIFT!

Corporate
Packages
available

'A state of deep relaxation and serenity in which your body & mind can heal & replenish'

Floatation is a treatment that allows you to float effortlessly, relieving stress, aches and pains supporting you on a bed of warmed water letting your anxieties slip away.

Floatation is known to have **PHYSICAL BENEFITS** as well as **DEEP RELAXATION**, including:

- Relieving stress on joints and muscles
- Relief from muscle and joint strain
- Encouraging easier and deeper sleep
- Supporting your body to release endorphins, which relieves pain and may lower blood pressure.
- The Epsom salts in the floatation tanks which can reduce inflammation and muscle tension



SHROPSHIRE



FLOATS

BOOK ON-LINE OR CALL US TO DISCUSS

01939 291933

Located in Myddle just North of Shrewsbury

www.shropshirefloats.me

SELF STORAGE on WEM BUSINESS PARK

New Street, Wem, SY4 5JX

SECURE LOCKED 'CONTAINER STORAGE'
in the centre of Wem

- YOU HAVE YOUR OWN KEY.
- MONTHLY, QUARTERLY OR ANNUAL TERMS.
- FOR TEMPORARY STORAGE OF FURNITURE, HOUSE CONTENTS, OFFICE EQUIPMENT, BUSINESS STOCK ETC, ETC.
- We have 8ft, 10ft and 20ft units

RING - BARRY on
07860 383939/01939 233248 or
Jayne on 07581 466102
Email — bhwem@live.co.uk



ROSS HINES CHIMNEY SWEEPING
CLEAN CHIMNEY ARE SAFE CHIMNEYS
BRUSH AND VACUUM — LEAKAGE TESTING —
NESTS REMOVED —COWLS, BIRD GUARDS AND
CAPS SUPPLIED AND FITTED. OPEN FIRE, MULTI
FUEL STOVES, AGA, DOMESTIC AND
COMMERCIAL.

FULLY INSURED WITH NFU, CERTIFICATES
GIVEN.
FOR A FAST, FRIENDLY AND CLEAN SERVICE
OR JUST HELP AND ADVICE.



CALL **01939 768319**
24 THE WHEATLANDS, BASCHURCH,
SHROPSHIRE.
N.A.C.S. MEMBER: 12/05



Growing, learning and living in the love
of God'
Myddle, Shrewsbury, Shropshire.
SY4 3RP

Contact the School on **01939 290834**
or email: admin@myddle.shropshire.sch.uk

Contact our Nursery on **01939 290268**
or email
pre-school@myddle.shropshire.sch.uk

For more information please visit our website:
www.myddleschool.org.uk

"Behaviour and attendance are of a very high standard. Pupils live out the school's Christian values, 'Growing, learning and living in the love of God'. Parents spoken to were overwhelmingly positive about the school and your leadership. Pupils and Parents welcomed the extensive curriculum, which offers pupils of all ages numerous indoor and outdoor experiences. The forest school is especially popular and contributes to the consistently high outcomes achieved in science."
Ofsted report July 2017



S. CROFT GROUNDWORKS

MYDDLEWOOD 01939 260592 / 07850 122332
Residential & Commercial Groundworks
New Build House infrastructure up to DPC

- Extensions
- Drainage
- Earthworks
- Site clearance
- Concreting
- Sewer connections
- Brick pavings
- Slabbing
- Pattern concrete
- New driveways
- Pools & Waterfalls
- Artificial rock work



Harmer Hill Presbyterian Church

“Jesus did not die to pay for our sins. His coming was not about atonement as St. Anselm taught. Jesus came to show us who God is and what God is about. God is about love and forgiveness. Love that has no limit and no boundary. Forgiveness that is unconditional and has no end. Jesus did not come to solve a problem. He came to reveal the true nature of God. When we know what God is like we are more inclined to give up sin and turn to Him. Restoration not retribution.”

I read this comment on 6th February 2020 at the end of a daily Bible study about God’s purpose in sending Jesus into the world. Like the church and many millions of Christians down the ages I had accepted the teaching of a 12th century saint about Jesus’ purpose on earth without giving it much thought. But supposing that St. Anselm

did have a fuller picture of God’s purpose in sending Jesus but failed to reveal it. Supposing that he subscribed to the ideas of his time; keeping ordinary people in their place and education and power in the hands of church and state.

After all it wasn’t until the 1980’s that there was talk about the Holy Spirit rather than the Holy Ghost. The purpose and power of the Holy Spirit was largely ignored for centuries because it was believed that such knowledge would change the course of Christianity, worship and society and reduce the power of the church. And it did!

At a difficult crossroads in my life, I decided to accept the more developed and enlightened reason for God’s purpose in sending Jesus into the world. My whole way of thinking, acting and speaking began



Harmer Hill Presbyterian Church

to change because I began to think of God as love and God as forgiveness and that Jesus came to tell us this and to show us by his life, ministry and death how to put it into practice. I’m still a sinner and still hold on to the belief that Jesus took my punishment so that I could get closer to God but now I want to be closer to God than I ever did before. Believing that God is love and God is forgiveness rather than an old man in the clouds who wants to punish me is bringing about restoration where there was only retribution before.

Rev. D.A. Slim

All Sunday services are held at 10 a.m. followed by refreshments in the Village Hall.

October Services

Sunday 3rd

All Age Worship
Rev. D. A. Slim

Sunday 10th

Morning Worship
Mr. R. Purslow

Sunday 17th

Holy Communion
Mrs J. Slim

Sunday 24th

Morning Worship
Rev. D. A. Slim

Sunday 31st

Holy Communion
Mrs J. Slim

The Elders

Mr Russell Purslow
01939 290574

Mrs Joy Slim
Rev. David Slim
01939 291 174