



Excavators (1T-13T) - Forward Tip Dumpers (3T-9T) - Self Propelled Rollers (13T-19T)

Twin Drum 120 ride on rollers - Telehandlers (7M-20M) - Towable Diesel Bowers

Static Diesel Bowers - Dust Suppression Tanks - Various Trailers - Tractors 100 - 400HP

www.HAWKRENT.co.uk

Tel: 01939 233278 - Email: hire@HAWKRENT.co.uk



THE MESSENGER

**Myddle, Harmer Hill
Broughton Church
& Community**

NEWSLETTER



April 2021

CHURCH CONTACT LIST

The Benefice of Myddle and Broughton,
Loppington and Newtown

(Website: bmlnparishes.co.uk)

Rector	Revd Adam Clayton	01939 291390
	<u>MYDDLE, St Peter</u>	
Churchwardens	Mrs Julia Millington	01939 291467
	Mrs Chris Williams	01939 290813
PCC Secretary	Mrs Margaret Parson	01939 290818
PCC Treasurer	Mr Greg Miller	01939 290789
	<u>BROUGHTON, St Mary</u>	
Lay Reader	Mr Bob Wellings	01939 210392
PCC Secretary	Mrs Pauline Oliver	01939 290643
PCC Treasurer	Mrs Elizabeth Howe	01939 291144
	<u>LOPPINGTON, St Michael & All Angel</u>	
Churchwardens	Mr Mike Salt	01939 234348
	Mr Bob Parker	01939 236893
Asst. Churchwarden	Mrs Tracey Barton	01939 270839
PCC Treasurer	Mr Dick Barton	01939 270839
Gift Aid Treasurer	Mr Peter Butters	01939 236240
	<u>NEWTOWN, King Charles the Martyr</u>	
Pastoral Care Minister	Mrs Margaret Fox	01939 233419
Churchwardens	Mr Tim Wastling	01939 235475
Sunday School Leader	Mrs Shirley Clorley	01939 232237
PCC Secretary	Mrs Heather Pitchford	01939 233089
PCC Treasurer	Mr David Howson	07970 787845
	<u>BURLTON, St Anne</u>	
Trustee	Mrs Lesley Eyre	01939 270314
Gift Aid Treasurer	Mr Philip Benson	01939 270310

EST  1936

Frank Painter & Sons

FUNERAL DIRECTORS

Spring Gardens, Shrewsbury
01743 362024

— Incorporating —

Grindalls of Wem

FUNERAL DIRECTORS

Aston Street, Wem
01939 233903

4th Generation family owned
bereavement service, covering all areas
Day or Night

www.frankpainterandsons.co.uk

Golden Charter 
Funeral Plans Available

Specialist advisors to the mature and retired market

**PORTLAND
FINANCIAL
PLANNING**

Independent Advice

When you've worked hard all your life to build up a nest-egg, it can be hard to see it being eaten away by care fees. That's why making the right financial choices now can help you and your family when you reach your 70s and 80s.

Working closely with you, your family and your solicitor, we can help you make these all-important decisions together, ensuring a comfortable retirement, whilst still protecting your family's inheritance.

Call us for open honest advice

01743 365 813

Ben Walters DipFA MIFS
ben@portland-fp.co.uk

Hannah Edwards DipFA LIBF
hannah@portland-fp.co.uk



Authorised and regulated
by the Financial
Conduct Authority

www.portland-fp.co.uk

Message from the Editor

Danielle Brereton – Harmer Hill
editorthemessenger@gmail.com

All copy for the May issue must be sent over by:

• **5pm on April 18th** •

Find "The Messenger" on www.myddle.net

Dear Readers,

As we start to see some form of normality return and the evenings grow lighter, it is with hope we move into the next part of the year. Seeing the daffodils out on the roads whilst walking to a beautiful sunset, makes me realise how lucky I am to live in such a great place, surrounded by such wonderful people.

Thank you to everyone who has supported and assisted me in this position. Your feedback and assistance has really helped this publication to evolve in a time when there has not been as much happening in the world.

Take care & stay safe,

Danielle, Editor

Messenger Ads

Adverts allow for us to have more pages & content. To place an advert please contact Margaret at: adsinmessenger@gmail.com

Costs per annum:

Full page £95. Half £65. Quarter £45.

Monthly cost:

Full page £12. Half £8. Quarter £6.

Adverts are always subject to space availability, particularly for a short (1-2 month) duration.



SAS
SPECIAL AIRCON SERVICES

5% VAT on residential
installs—renewable
energy incentive

- **Installation**
- **Maintenance**
- **Service**

www.specialairconservices.co.uk

Call for a free aircon quote 01939 290193

Myddle



DSD Plumbing & Heating Ltd

Damien: 07949791029
Shaun: 07888895798
E-Mail: dsdheatingltd@hotmail.co.uk

All works undertaken, no job too small.
Fully insured and qualified for over 15 years.
From tap washers to full central heating systems we cover all aspects of plumbing and heating.

Find us on: 



**WEM
FARMER'S MARKET**
Town Square
MARCH - DECEMBER
2nd **SATURDAY EACH**
MONTH
9.00 - 12.30 hours

Organic Vegetables:
Selection of Meat Products:
Plants and Seeds:
Ice Cream, Cakes & Pastries:
Free Range Eggs:
Honey & Preserves:

FRESH, LOCAL PRODUCE
AT VALUE-FOR-MONEY PRICES

Details: Ring Rhona
01743 367407

Baschurch Tennis Club

Welcomes new members !!

A family friendly club for all ages and abilities

An active club membership with thriving junior section

Professional coaching for adults and juniors

Floodlit tennis courts

Please Contact:
Brendan Markland:
07710 243023

Head Tennis Coach:
Sarah Hardie 07951 264209

Webb Tree Works

Free advice service for all tree-related queries.
Tree condition surveys.
Reports for BS 5837:2012 Trees in relation to design, demolition and construction - recommendations.
TPO applications.

Clifford Webb BSc. (hons.) MArborA
01743 620140
07968 809968
clifford@webbtreeworks.co.uk
www.webbtreeworks.co.uk



**Arboricultural
ASSOCIATION**
Professional Member

Knitting Wools & Yarns



- Branded Fashion and Classic Qualities
- Dye lot Ends
- Clearances From £1.00 per Ball
- Patterns and Needles
- Knitting Accessories
- Haberdashery

Shop Now Open To The Public

Tuesday, Wednesday, Thursday and Friday

9:00 am - 4:00 pm

Focuscraft, 3 Merrington Business Park, Bomere Heath SY4 3QJ

(T) 01939 291848

A1 Painting & Decorating

Perfect Job, Perfect Price



Call for a quote

Shrewsbury
Shropshire

07919 960799

Need a little help?

Kate's Home Cleaning Service

Kate Shaw
Tel: 07950 204206

Weekly/Bi-weekly/
Monthly

Fully Insured
Dbs checked

Call for further information

Self Catering Comfortable Cottages

with large garden, beautiful views & large car park

Shropshire tourism 4 star

Chestnut sleeps 4
Maple and Oak sleep 7

*Short breaks, weekly stays
& long term accommodation*

*Ideal for families,
groups & less able*

www.newtonmeadows.co.uk
newtonmeadows@hotmail.com
01939 290346

FB Newton Meadows
Self Catering Cottages Shropshire

Riverside UPVC

Windows & Doors
Est: 1996

Double Glazing Repairs
Sealed Units
Locks, Hinges & Handles,
House Maintenance,
General Carpentry

Advanced C & G Carpenter
FENSA reg: Homepro
approved

Contact: Danny Carroll

07703 464999

www.riversideupvc.co.uk

L.R. POWLEY & CO.

Electrical Contractors

(proprietors Alec & Neil Parker)

Unit 3c, Vernon Drive
Battlefield Enterprise Park
Shrewsbury, SY1 3TF

Tel: (01939) 210311
(01743) 462379

Anything Electrical,
Domestic, Commercial,
New Installations,
Rewires & Repairs



APPROVED CONTRACTOR

Fire Alarms and
Emergency
Lighting Systems

STYLE CARE HAIR & BEAUTY

33, Shrewsbury Road, Bomere
Heath, SY4 3NX

Cuts | Ladies | Gents | Children
Colouring | Full Head | Full Foils
Semi Permanent | Perming | Setting
Wedding Hair | Balayage

Welcoming Jess!

Specialising in:
Balayage, foils, full head colour,
styling & cutting

OPENING TIMES

Tuesday	9.00 am —	5.00 pm
Wednesday	9.00 am —	1.00 pm
Thursday	9.00 am —	6.00 pm
Friday	9.00 am —	5.00 pm
Saturday	8.30 am —	3.00 pm

Contact: Ruth Davies

01939290664 / 07735459998

P. J. HALL

Electrical Contractor



- All aspects of electrical work undertaken
- Domestic or commercial
- Extra sockets ,lights. etc
- New builds
- Extensions
- Rewires
- Showers
- Consumer unit (fuse board) upgrades
- No job too small or large
- Competitive rates
- All work guaranteed and insured
- NICEIC domestic installer
- Part 'p' registered
- Established 30 years

**10 Myddlewood
Myddle
SHREWSBURY
SY4 3RY**

Please call me if you have any queries on.....

**Tel: 01939 261405
Mob: 07974 251789**

...If Christians live in "The Tree of the Knowledge of Good and Evil" and decide to read the Bible every day because it is a good thing to do, they can easily become arrogant about it. Then, when they meet someone who does not read their Bible every day, they inform that person that he or she are not being a good Christian.

Reading the Bible from "The Tree of Life" perspective is totally different because those people who do will say to other people, "I love reading the Bible every chance I get because the life of God flows into me as I read it. It makes me want to pray more - so I pray more, and it makes me want to read my Bible more - and so I do. I tell you what - the Bible is the greatest thing I have found. It tells you how to have a great marriage, a good business, a successful career, how to treat people and how to forgive." Living in "The Tree of Life" makes Christians live in a way that brings life to them and to other people. They do what the Bible says, and they serve other people with joy. They have an attitude of gratefulness because they understand what God has done for them in Jesus Christ.

Choosing to live in "The Tree of the Knowledge of Good and Evil" makes people filter everything through a value system of judging what is good and what is evil. Christian disciples cannot find life in knowing what is good and what is evil, as Adam and Eve found to their cost. If someone is an expert on what is good, they will judge themselves and others so harshly that they will die. If a Christian is an expert on evil, corruption will creep into their heart and kill them. Knowledge of good and evil always has the same result: death. That is why Jesus wants his disciples to choose life.

All Christians are "Arborites" with a choice to make every day. Life or death. If you are a disciple of Jesus Christ, which tree do you live in?

+++

If the current instructions concerning public gathering remain in place it is hoped that services will begin again on the first Sunday in July.

Rev. David Slim



S. CROFT GROUNDWORKS

MYDDLEWOOD 01939 260592 / 07850 122332

**Residential & Commercial Groundworks
New Build House infrastructure up to DPC**

- Extensions
- Drainage
- Earthworks
- Site clearance
- Concreting
- Sewer connections
- Brick pavings
- Slabbing
- Pattern concrete
- New driveways
- Pools & Waterfalls
- Artificial rock work



Harmer Hill Presbyterian Church

A message from the Elders.

Many Christians will have used a Lent Course of some kind to prepare themselves for Easter, the traditional time for welcoming Jesus into their lives afresh. When their Lent Course has been completed and the celebrations of Easter are over – what then?

With the uncertainty of when church services and fellowship groups will begin again, where will the spiritual stimulation to maintain an Easter-renewed life come from? What follows may provide an answer.

If someone who lives in a cave is called a “troglodyte” what is someone who lives in a tree called? Perhaps it is something like an “Arborite.” It may just be a “Tree-Dweller” but whatever it is, have you considered that all Christians are “Arborites?”

Christians live in one of two trees. “The Tree of Life” or “The Tree of the Knowledge of Good and Evil”. These trees are mentioned in Genesis 2:16-17 & 3:1-24 and played a large part in the story of Adam and Eve. Adam and Eve chose to live in “The Tree of the Knowledge of Good and Evil” rather than in “The Tree of Life”. They chose separation from God, and death, rather than life with God, and you can do the same if you choose to live in the wrong tree.

It can easily happen! People can read the Bible from a “Tree of the Knowledge of Good and Evil” perspective, become legalistic and condemn everyone who does not agree with them. In doing so they miss the point of the Bible and use God’s words as a vicious weapon in their own lives and in the lives of those around them...

**The Benefice of Myddle and Broughton,
Loppington and Newtown**

April Services

Sunday 4th

Easter Day

10.30 am Family Service, Loppington.
11.00 am Holy Communion, Myddle.

Readings: Acts 10:34-43 1 Corinthians 15:1-11 Mark 16:1-8

Sunday 11th

Easter 2

09.45 am Holy Communion, Loppington.
11.00 am Parish Worship, Myddle.
11.15 am Holy Communion, Newtown.
03.00 pm Evensong, Broughton.

Readings: Acts 4:32-35 1 John 1:1-2.2 John 20:19-31

Sunday 18th

Easter 3

08.30 am Holy Communion, Broughton.
09.45 am Holy Communion, Burlton.
10.30 am Matins, Loppington.
11.00 am Holy Communion, Myddle

Readings: Acts 3: 12-19 1 John 3:1-7 Luke 24:36b-48

Sunday 25th

Easter 4

08.30 am Matins, Broughton.
09.45 am Harvest Communion, Loppington
11.15 am Holy Communion, Newtown
12.30 pm TBA

Readings: Acts 4: 5-12 1 John 3:16-24 John 10:11-18

St Mary's Church, Broughton

Is still open for small weddings and is known to be a charming, private, rural location for ceremonies. The church has a beautiful ceiling with exposed wooden beams and is surrounded by trees.

Flowers can be arranged for your day, on request to be put in the windows and

around the church. If you would like to see the church, please contact Pauline or Elizabeth, who would be happy to show you around and answer any questions.

During the pandemic, the usual fundraising activities have had to be suspended, so if anyone would be willing to donate any funds to help in the running and upkeep, please do get in touch.

Contact Pauline :
07745585287 or 01939290643

Contact Elizabeth:
07964 137758 or 01939 291144



KITCHEN AND BEDROOM
REVIVALS
THE HOME OF KITCHEN AND BEDROOM MAKEOVERS

Call **01743 588087**
or **07815 616 481**
and arrange a free quote

We are a Local Family Business...
Offering Quality Products and Service...
Combined with Friendly Honest Advice.....
From our showroom in Shrewsbury.....

Thinking about having a new kitchen?
Think it will be too expensive? Think again!
Think Kitchen & Bedroom Revivals

Most people's cabinets are in good order - so why rip them out with all the cost and mess?

We can supply made to measure replacement doors, drawers and worktops for the fraction of the cost. We have 37 colours and 25 door styles to choose from.



We also have a large range of work surfaces and are now suppliers of miniQ which is a quality Italian quartz overlay, that is heat resistant and non porous which is an innovative 8mm thin stone that is laid directly over old worn out worktops - available in 17 colours.



Visit our Showroom on

Vanguard Way, Battlefield Enterprise Park, Shrewsbury SY1 3TG
(opposite the Household Recycling centre)

Call **01743 588087** or **07815 616 481** and arrange a free quote

visit our website at www.kitchen-revivals.co.uk





Delivery service available

Fencing supplied & erected or supplied only

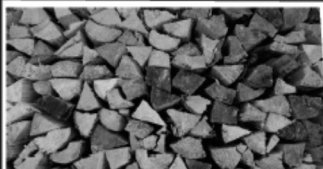

KILN DRIED AND PART SEASONED HARDWOOD LOGS AVAILABLE

IN 1.25M AND 2.5M LOADS BULK BAGS AND NETS. DELIVERED OR COLLECTED. NETS OF LOGS AND KINDLING TO RETAIL FOR SHOPS,

FREE NET OF KINDLING

ON EVERY LOAD OF LOGS ORDERED BY QUOTING "MYDDLE MESSENGER"

CONCRETE POSTS AND GRAVEL BOARDS
Large stocks of concrete in a variety of sizes held on our site for immediate delivery or collection.



FENCE POSTS

Round and Half Round Posts and Rails. Machine Rounded or traditionally Cunday peeled. Produced on site. We can cater to all needs, from one post to full lorry loads.



GARDEN PANELS

A wide range of Fence Panels to suit your needs and budget.



For more info call, visit our website or pop in to see us - we will be happy to help!

Opening Hours
Monday - Friday
7:30am - 5pm
Saturday :
8am - 1pm

D J PRICE, The Compound, Saulton Road, Wem SY4 5SD

Tel. 01939 235 720

Email: daprice6@gmail.com

www.timbersuppliesuk.co.uk

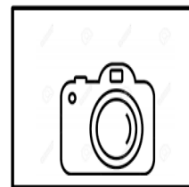

St Peter's Church Myddle
PHOTOGRAPH COMPETITION



Calling all budding photographers who have enjoyed photographing the outside beauty of the seasons in our Parish, we are hoping to produce a set of greeting cards featuring local scenes.

Have you got a special photo that we could include?

Please submit your digital version to Sara at sarajluke2503@gmail.com by 31st August 2021 including your name and contact details.

The winning pictures will be used on the cards which will be available for sale through church.

We hope to make a display in church of all the entries.

A prize will be awarded to the best ADULT and

JUNIOR (Under 12) entry.

MYDDLEWOOD GARAGE

Classic Car and M-Bike Restorations

Part and Full Rebuilds

Custom and Conversions

Paint and Panel Repairs

Aluminium and Stainless Welding

MOT Preparation

Servicing and Repairs to all Makes of Car

Peter 01939 260873



Springfield Barns Luxury Holiday Cottages

Newly converted and beautifully appointed barns in the hamlet of Marton

The Dairy (studio sleeps 2) & The Parlour (1 bedroom sleeps 2)

Quiet rural setting. All with own private gardens

Visit England 4 Star. Dog friendly

Short breaks and week-long holidays

👤 Donna Cooke 📞 01939 260 404 ✉️ donnacooke@springfieldbarns.co.uk
🌐 www.springfieldbarns.co.uk ⓘ Springfield Barns Holiday Cottages

HISTORY ON YOUR DOORSTEP

Following a recent article in the Shropshire Star the small foot holes in the sandstone face on Myddle Hill have prompted some interest, including a visit from a local archaeologist - George Nash from Tilley near Wem.

Do you know anything about them or have memories of playing on them as a child? If so he would be very pleased to hear from you.

He can be contacted by email or by phone - details from Julia Clarke on 01939 291 349

Crane Quality Counselling

Home furnishing

51/52 Mardol, Shrewsbury, SY1 1PP
Charity Number 1175610

We collect all donations of furniture & all household items

House Clearance Welcome

All monies raised will support our relationship
and family counselling service.



Opening Times

Monday-Saturday 10am – 4pm



For a free collection service tel. 01743 272 303

Email: admin@cranecounselling.co.uk
Website: www.cranecounselling.co.uk

GARDEN CONSTRUCTION

Block Paved Drives

Fencing

Patios

Garden Walls

Concreting

Tree Felling

Free quotes

Phone 01939 261073

Mobile 07944481217

Mark Preece

T.H. GRIFFITHS ENGINEERING MYDDLE

MOBILE WELDING

*For all your domestic, farm
or business engineering
enquiries, call Henry*

Tel: 01939 290740

Mobile: 07973 541202

www.supportmycomputer.co.uk



- New PCs & Laptops fully installed at home
- Spyware Removal/Installation of Leading Edge Spyware Prevention
- Performance Tuning and Business PC Support
- Upgrades and Automated Backup
- Remote Support/Annual PC Health Check Also Available

For low fixed Prices from **£19.95**

PC/Laptop stopped running or running slow or need a replacement?

Call Justin on (01691) 830822 or (07772) 596029

James, Holyoak & Parker Chartered Accountants

1 Knight's Court, Archers Way, Battlefield Enterprise Park,
SHREWSBURY, SY1 3GA

Providing quality service to business and personal
clients through Shropshire and the Borders.

For further details telephone or e mail

Keith Edwards on:

01743 453933 or
e mail- admin@jhpc.co.uk

Registered by the Institute of Chartered Accountants in England & Wales to
carry out company audit work.

James, Holyoak & Parker is the trading name of James, Holyoak & Parker
Ltd registered in England, company number 5374878



Walking Treasure Hunt



The Walking Treasure Hunt will happen during the Spring Bank Holiday
May 29th – June 6th 2021

Enjoy an informative local walk with the chance of winning a prize!

It will be suitable for all ages and at times to suit yourself to enable social distancing etc. Two Treasure Hunts will be available one for Myddle and one for Harmer Hill with Newton on the Hill. Details of how to purchase these treasure hunts will be available in the next Messenger issue

There will also be the opportunity to order and purchase Afternoon Teas in advance.

Plus plant stalls will be available both in Myddle and Harmer Hill for you to make purchases to enhance both home and garden.

(Donations of healthy plants will be gratefully received by Julia Millington 01939 291467 or Chris Williams 01939 290813).

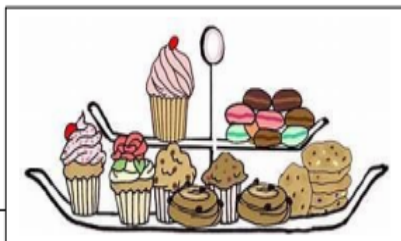

North Shropshire Heating and General Plumbing

Specialists in oil fired
heating systems.

All aspects of general
plumbing work undertaken.

Jim Parkes

Tel: 01978 722598
Mob: 079290 16814



MB

Marco Busi
Garden & House
Maintenance
Based in Harmer Hill

Don't DIY – I Do!

Trustworthy, Reliable,
Fully Insured.
Any enquiries, big or small,
just give me a call.

07548 763562
marcobusi@hotmail.co.uk

The Secret Salon.
at Mortimer House (next to doctors)

High street | Clive | SY45PU

Luxury, friendly, hair and
beauty salon, for men and
women.



To book an appointment please call
01939 220033 or use the booking system on
our Facebook page.

HARMER HILL VILLAGE HALL



TOTE 2021 – 2022

The Village Hall have been running a Tote for many years and believe it is a very positive way in which people can both be part of our community and also give support financially to maintaining and improving the facilities it offers.

Because of this year's Covid-19 restrictions, we have had to consider the most appropriate ways in which to make contact with you and to collect the subscription. We have also taken the opportunity to look carefully at revising the subscription rate, which has remained the same for 30 years! We still feel it provides good value. Therefore this year the subscription will be £10 for each number you hold and a draw will take place every two months from May with the following prizes:

**1st Prize: £70 2nd Prize: £35 3rd Prize: £25.
Plus a Christmas Draw.**

The Tote pays out at least 55% of the total annual sum of subscriptions.

A letter will be dropped through your letterbox explaining how you can continue to pay your subscription in the most appropriate way, or how to join if you are not already taking part. Or contact by

Email: harmerhill.vh@gmail.com

Phone: 0783 5969 131



St Peter's Church Myddle Donations

The Parochial Church Council is most grateful for the following donations received since the last issue of the Messenger was published:

Donor	Fund	Amount
Anonymous	General Fund	£70.00

The Covid-19 pandemic has had a dramatic effect on church funds. If you would like to help us reduce the shortfall, donations can be made at:
<https://www.justgiving.com/fundraising/stpeterschurchmyddle>

or by BACS transfer to:

Account Name:
Parochial Church Council of Myddle
Sort code: 20-77-85
Account Number: 00692832

or by cheque payable to Myddle PCC

PREMIER GARDEN SERVICES

For all your garden needs.

Grass Cutting Hedge Cutting Pruning
Tree work Planting Weeding



Contact Andrew

Daytime

Tel: 07817 106 305

Evenings/Weekends

Tel: 01939 291 248



April 2021 - New Beginnings



During the past year, our main concern has been the coronavirus pandemic and life has changed beyond all recognition, but we must never forget that whatever happens in our world, God never changes. His love for us is the one constant certainty we can hold on to.

And what better reminder than the arrival of Spring with golden daffodil trumpets all around us and nesting birds filling the air with joyful song, God's magnificent creation showing us that He is the God of new beginnings, the God of new life and the God of new hope.

Spring brings more opportunities to get out and about in the countryside, and many studies show that enjoying the beauties of nature is especially important for our mental health. These studies never seem to mention that being amongst our Maker's creation brings us closer to Him, drawing our hearts nearer to where they are meant to be, which I believe is why being outside in green spaces is so good for our general well-being.

This month we celebrate Easter, an opportunity to turn our hearts towards God, to remember that Jesus died for us and rose again – bringing joy out of pain and hope out of darkness. Jesus' death and resurrection displays God's healing love in all its power, a love poured out upon us to put an end to all that divides us from one another and from God...



Walkers Wines Ltd

"Shippers and Merchants of Fine Wines"

Independent family run Wine Merchants based in Harmer Hill, offering wines by the case and free deliveries to the local area.

For wine list and enquiries:

Tel: 01939 290959
Email: walkerswinesuk@gmail.com
f: Walkers Wines Ltd

We will not sell or deliver alcohol to anyone under the age of 18.



Furniture shop

29, High Street, Wem

- We welcome donations of furniture, household items and bric-a-brac.
- All money raised will go towards helping our Rural Community across Shropshire & West Midlands.

Opening time:
Monday –Saturday 9:30 – 4:30pm
For a **free** collection call us on 01939 236559

The Rural charity shops are managed by the Shropshire & West Midlands Agricultural Society and all funds raised go to the Charity Reg No 702372.

MYDDLE, BROUGHTON & HARMER HILL PARISH COUNCIL

Correspondence

Since the last meeting, well over fifty items of relevant correspondence had been received by the Clerk and forwarded to Members for consideration. These messages included complaints, praise, requests for information, up-dates on the virus and legal reports and when necessary are responded to in appropriate ways by the Clerk acting on advice from Council Members.

Next Meeting

The next Council meeting is planned for May 13th and will be the first meeting of the new Council. Maybe there will be some new faces in the team and nearer the time it will be decided if the meeting can be held in a face-to-face situation or whether we shall need to continue with Zoom.

Contacts

www.myddleandbroughton-pc.gov.uk
Tel: 01743 236810

Chairman: Mr Colin Ruck
Westfield, Brookside, Myddle
Email: colin@ruck.me.uk

Clerk: Mr Jack Wilson
6 Primrose Drive, Shrewsbury, SY3 7TP
Email: myddlebroughtonclerk@talktalk.net

...I pray that we never lose sight of our shared humanity and the power of Jesus' resurrection, which makes all things new, and I am pleased to say that we will be celebrating on Easter Sunday with services inside and outside:

10.30am – Family Service in Loppington Churchyard

11.00am – Holy Communion in St. Peter's Church,
Myddle

The Revd Adam Clayton, Rector of Myddle

THANK YOU, MRS SERGEANT

The Harmer Hill Village Hall Tote was started over 30 years ago and for all of that time the indefatigable Mrs Maisie Sergeant has been responsible for collecting the annual membership fee from many of the local residents (and further afield!). She has decided that the time has come to pass on her collecting box to someone else. The Village Hall Committee are so grateful to her for so many years of diligence and hope that she has not worn out too many pairs of walking shoes during the process!



Design, Print & Promotional

**You think it
We design and print it!**

- Flyers
- Banners
- Posters
- Brochures
- Business Cards
- Leaflets
- Newsletters
- Business Stationery
- Promotional Items
- Work Wear

Get in touch to find out more!

SJF Design, Print & Promotional, E: hello@sjfdesignandprint.co.uk W: www.sjfdesignandprint.co.uk
 Unit 7, Leaton Forest Offices, T: 01939 210261/01939 291645
 Leaton Knolls, Shrewsbury, M: 07581 193576
 Shropshire, SY4 3HX  <https://www.facebook.com/SJFDesignPrintPromotional/>

MYDDLE, BROUGHTON & HARMER HILL PARISH COUNCIL

Village Halls

It was unanimously agreed that an emergency grant of £1,000 should be given to each of the Village Halls to help them deal with the loss of income because of the lockdowns during the pandemic crisis. The halls provide an essential part of community life in both villages and in normal circumstances are well used for a whole range of activities for residents of all ages.

Charities

Each year the Council has a budget to enable it to make small grants to worthwhile charities and this year it was decided to support the Severn Hospice; Hope House and Crane Counselling. All these organisations do exceptional work in the community and exist mainly through voluntary help and sponsored activities all of which have been severely curtailed during the past year.

Planning Applications

Members felt able to support a wide range of applications across the area, all of which were related to extensions or improvements to existing properties but noted that applications for development at the Old Rectory in Myddle and at Harmer Hill Reservoir had been refused by Shropshire Council's planning Department.

Green Hollow Veterinary Surgery

D.W.Thurston. B.Vet.MED.
M.R.C.V.S.
School Road, Ruyton X1 Towns.
Nr. Shrewsbury

01939 261216
Domestic Pet, Horse and Farm
Animal Practice
24 Hour Emergency Service

Consultation by appointment.
Morning, afternoon and evening
services

ALL NEW CLIENTS WELCOME



Duncan Galliers Upholstery

Master Upholsterer &
Furniture Restorer

*Specialist in traditional techniques for
antique & modern furniture. Loose
covers, Leather & Spring repair, foam
cut to size and sundries!*

Call **01743 353981** or email to
duncangalliers@aol.com

A.D.T CARPETS

**4 Morris Shopping Park,
Wem 01939 233661
Ellesmere 01691 624422**

**Excellent Quality
FREE FITTING
Open daily 9-5. Weds ½ day.**

MYDDLE, BROUGHTON & HARMER HILL PARISH COUNCIL

As has become the norm, this month's Council meeting was accessed by Members online using Zoom and a full range of issues were considered, including the acknowledgement that this was the last meeting of the current Council.

Parish Council elections are planned for May 6th and current Members have to stand for election alongside any other residents who feel that they would like to serve the community. With very few exceptions anyone in the Parish over eighteen years of age can stand for election, so if you have plenty of energy and enthusiasm, this is your chance. If you are interested look out for information in the press or give the Parish Clerk a call and he will advise you what you need to do.

During the meeting the following topics were considered:

Highways

There was disappointment that requests for pavements in Harmer Hill on the Wem Road and by the car park of the old Red Castle Public House had not been progressed further by Shropshire Council but Members welcomed the news that a buffer 40mph zone was to be created on the Ellesmere Road travelling into Harmer Hill from the direction of Myddle.

Are you fed-up with doing the same old walks?

Walking in Shropshire www.walkinginshropshire.co.uk is the website for you!

With hundreds of walks to download and print, free, it also has books of walks, contact details for all the walking groups in the county and much more. Whether you want to walk on your own or with a group all the information is there in one place.

John said: 'There is so much walking information on the web but it is difficult to find. Walking in Shropshire (part of the Walking in England suite of websites (www.walkinginengland.co.uk) – one for each county in England) has brought it together in one place so whether you are walking from home, or away on holiday, you will be able to find a walk suitable for you'.

With walks from half a mile to twelve miles plus, long and a note of suitability for pushchairs and wheelchairs, everyone can find a walk to enjoy. So home or away, check out the websites and get walking!

John Harris

www.walkinginengland.co.uk

Email: john@walkinginengland.co.uk



Beestons Property Services

All aspects of building work undertaken including extensions, new builds, bathrooms, wet rooms, aids and adaptations and property maintenance.

With over 25 years experience
call Phil Lansdale on 01939 220356 or 07863 180079
Haystacks, Meadowfield Court, High Street, Clive, Shrewsbury SY4 3JL
For a free No Obligation Quotation



SHROPSHIRE
WINDOW
CLEANING

Providing a reliable, professional service at competitive rates.

- ✓ Free quotes
- ✓ Fully insured
- ✓ Residential & commercial
- ✓ Decking & patios jet washed

Tel: 07754 493 516

E: jon@shropshirewindowcleaning.co.uk

W: www.shropshirewindowcleaning.co.uk



*Dead Safe Wills
& Legal Services*

Still haven't got around to making your Will?

Then have it professionally prepared for you in the comfort of your own home by Peter Savage your local Estate Planning expert.

**Full Will Writing Service
All Associated Legal Services
Powers of Attorney**

**Tel: 01743 233 245
or 0800 781 9371**

Special offer: 10% off cost of Wills with this advert



Growing, learning and living in the love of God'
Myddle, Shrewsbury, Shropshire.
SY4 3RP

Contact the School on **01939 290834**
or email: admin@myddle.shropshire.sch.uk

Contact our Nursery on **01939 290268**
or email
pre-school@myddle.shropshire.sch.uk

For more information please visit our website:
www.myddleschool.org.uk

"Behaviour and attendance are of a very high standard. Pupils live out the school's Christian values, 'Growing, learning and living in the love of God'. Parents spoken to were overwhelmingly positive about the school and your leadership. Pupils and Parents welcomed the extensive curriculum, which offers pupils of all ages numerous indoor and outdoor experiences. The forest school is especially popular and contributes to the consistently high outcomes achieved in science."
Ofsted report July 2017

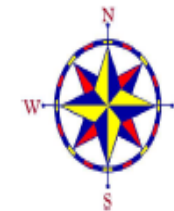

IAN ELLIS LIMITED

Planning & Building Surveying Services.

**Planning Applications &
Building Regulations Work**

**Mobile 07841 636780
Email ellis.ian23@btinternet.com**

Memories from Times Past
Credit - Eleanor Owen's History Files
Approx. 1986-87



Mrs Lesley Brown arranges one of the displays.

Teddy bears in bloom at Myddle festival

A floral look at life in a North Shropshire parish is on display this weekend.

Among the flowers and fruit decorating St Peter's Church, Myddle, are such varied things as teddy bears and pushchairs, brown owls and toadstools and jam and Jerusalem.

All the clubs and organisations have played a part in the harvest weekend at the church, designed to bring community spirit to the scattered parish.

Yesterday a mass of flowers, fruit and vegetables were scattered throughout the church as bands of willing helpers assembled the decorations.

Children's toys now take pride of place in the Mums and Toddlers stand, brightly painted butterflies in the playground corner, and brownie emblems for the local brownie pack.

England's green and pleasant land is the theme of Myddle WI's contribution, complete with the hill at Jerusalem and, of course, pots of jam.

The highlight of the weekend will be a visit by the Ellesmere College choir on Sunday evening.

The church will be open on Saturday and Sunday. Any money raised from the venture will go towards the church's repair fund.

Credit - Russell Purslow



Harmer Hill Football Team
late 1950's or early 1960's.

Back Row: ?,?, Gordon
Humphreys, Francis
Moore, ??

Front Row: Den Kynaston, ?,
Brian Burton, Barry Jones,
Neil Launchberry
Russell Purslow

Gemini Hair & Beauty

All Aspects of Hairdressing

BLONDME LIGHTENING & COLOUR
PREMIUM BONDING SERVICES

**Schwarzkopf
PROFESSIONAL**

KERATIN REVOLUTION NANO-INTENSE
Multi-use 3-in-1
Keratin Straightening Treatment

Wig Consultancy & Styling

Male & Female
NHS & Private

Private Room & Home Visits Available

CND

Nails, Hair, Beauty

PhD

Salon

52 High Street, Wem

01939 232186

Tool & Machinery Hire

Machinery Repairs

Service & Parts

M&M TOOL HIRE

Calor Gas Sales

**Unit 5, Leaton Hall Farm, Bomere Heath,
Shrewsbury, SY4 3AP**

Opening Times

Mon - Frid 8am - 5pm

Sat 8am - 12pm

01939 290120

Find us on @M & M Tool Hire

matthew@m-landscaping.co.uk www.mandmtoolhire.co.uk

BRIAN WILLIAMS

**Councillor for Myddle, Harmer Hill
and Yorton on Shropshire Council.**

**I am always pleased to hear from any
resident who has a matter of concern which
they think that it is appropriate for their
Councillor to deal with.**

I will be glad to help and advise if I can.

**As I do not hold an advice bureau, please
telephone me on my home number**

01939 234198

**and leave your name and phone number on
my answer phone if I am not available.**

**I will phone back as soon as possible and, if
it will be helpful, I will come to see you.**

Or alternatively

Please e-mail me at

brian.williams@shropshire.gov.uk

GWR

Ltd

Fencing, Agricultural & Timber Supplies
Sleep, Nr Harmer Hill, Shrewsbury, Shropshire, SY4 3HE
www.gwrltd.co.uk Email: info@gwrltd.co.uk

GWR LTD

KILN DRIED LOGS

**The kiln is heated by our
own Biomass Wood Chip
ETA HACK 500kw Boiler**

**Our Logs are UK grown
hardwood timber, cut 9ins
long, split and then
kiln-dried to well below
20% moisture.**



**DELIVERED
ON A TIPPER
FREE LOCAL
DELIVERY**



Probably the Best Prices in Shropshire! Ring for Details

Tel: 01939 232800

Mob: 07885 413068 / 07793581177

We also Supply • Posts • Rails • Gates • Sleepers • Logs



**HORSE
LIVERY**
DIY or Part
Broughton Farm,
Harmer Hill

- Floodlit all weather schooling arena
- Large stables in courtyard setting
- All year grazing in safe paddocks
- Excellent hacking with fields and tracks
- Family run arable farm

Tel: **01939 220250**
Or **01939 220131**



No Mess, No Fuss

**Oven and Carpet
Cleaning Service**

For a free quote call:

Peter Roberts

01939 251078 or 07531555149
www.ovencleaningplus.co.uk

12 Cedar Avenue, Shawbury
SY4 4JD

**Harmer Hill Village Hall
Monthly Tote Winners**

Harmer Hill Village Hall runs a Tote, with a draw made each month, however from May the draw will be every two months.

The draw winners are

1st - £25	No. 260	A. Allport
2nd - £20	No. 198	A. Walker
3rd - £15	No. 278	S. Evans

If you are interested in the tote, you can contact the new tote Coordinator Ruth Stourton of Webscot

(Harmer Hill Village Hall Tote contact - Tel: 07973665641)



Lionel Binns
3 Quarry Close
Myddle
Shrewsbury
SY4 3SB

All aspects of property maintenance and services undertaken including;

- Interior and Exterior Decorating
- Wall and Floor Tiling
- Kitchens
- Bathrooms
- Fencing
- New build snagging

25 years experience. No job too small.
Contact Lionel on 07801 188325 / 01939 290811

'From a dripping tap to a full house renovation'



**OWENS
ELECTRICAL**

- All domestic and commercial electrical work
 - New installations, rewires and repairs
 - Cookers, showers, sockets and lighting
 - Consumer units
 - Landscaping lighting and design
 - CCTV, Alarms, Data, TV Aerials
 - Certified testing

07792253162

Owens.Electrical@hotmail.com

D A J BATHROOMS

**Specialist bathroom fitter
Fully installed & project managed**

David Jones

Office: 01939 290011

Mobile: 07712694449

daj@mail.uk



St Peter's Church 100+ Club 2021

The draw for this month will be completed in time for the next edition of The Messenger

New members will be very welcome.
A big thank you to everyone who has already joined again.

Julia Clark

Please phone 01939 291 349
or email juliaclarke234@hotmail.com

PEST PROBLEM?

Solve it with...

Shropshire Mole and Pest Control

Domestic, agricultural and
Commercial
Local, professional and
affordable!!

Wasps, Hornets, Rats, Mice,
Rabbits, Squirrels, Ants and
Cluster Flies.
Mole control expert.

*"Don't make a mountain out of a
Molehill"*

Call Alan now on 01939 260813
mobile 07976 817859

www.shropshiremolecontrol.co.uk

HANMER AUTO SERVICES

**ALL YOUR VEHICLE
BODYWORK AND
MECHANICAL
REQUIREMENTS UNDER
ONE ROOF
INCLUDING
ACCIDENT REPAIRS
MOT TESTING
VEHICLE SERVICING
TYRE SUPPLIES**

**TELEPHONE 01939 233243
FOR FURTHER ENQUIRIES
OR TO MAKE AN
APPOINTMENT**

MYDDLE, BROUGHTON AND HARMER HILL PARISH COUNCIL

MEETING DATES 2021

All Parish Council meetings commence at 7.30pm.

MAY 12TH	MYDDLE VILLAGE HALL
JUNE 30TH	HARMER HILL VILLAGE HALL
SEPTEMBER 1ST	MYDDLE VILLAGE HALL
NOVEMBER 3RD	HARMER HILL VILLAGE HALL

Please note that whilst Coronavirus restrictions remain in place
Council meetings will be held online using Zoom.

ANNUAL PARISH MEETING

MAY 19TH	HARMER HILL VILLAGE HALL
----------	--------------------------

R. GREAVES & Co. Dip FAA

Your Local Independent Lady Funeral Director

Having been in the funeral profession since 2002, Rhian offers a complete bereavement service to the local community.

As a female funeral director, Rhian has a compassionate understanding of grief and you can have peace of mind knowing your loved one is being looked after by a lady.

- Pre paid funeral plans by Golden Charter, existing plans welcome
- On site memorial showroom
- Private dedicated chapel of rest
- All areas covered
- Polski tłumacz dostępny



a professional and compassionate service

call day or night

01939 768070

40 High Street, Wem, SY4 5DG www.rgreaves.co.uk

£10.00

from every funeral plan will be donated to Hope House Children's Hospice

LEATON KNOLLS ESTATE

Unit 3, Leaton Forest Offices, Leaton, Shrewsbury, SY4 3HX.
www.leatonforest.co.uk
email: leatonestateoffice@leatonforest.co.uk



Firewood & Kindling

Logs sourced from our sustainably managed woods. Delivery & Stacking service available



Rural Cottages & Holiday Let

Friends to stay for weekends or longer?
Albion Hayes Cottage, our Holiday Let. We also have a range of 1-4 Bedroom properties for longer term let.

Visit our website or email us for more information

Earlsdale Garden Services

Tree/Hedge work

- *Lopping *Topping *Pruning *Tall trees reduced
- *Hedges shaped/reduced

Garden Work

- *Fencing erected/repaired *Slabbing *Paving/paths
- *Shed bases *Patios/patio relaying *Patio cleaning *Gravelling
- *Turfing *Gutter cleaning
- *24hour storm damage *Garden clearance *Make over
- *All aspects of carpentry
- *Registered waste carrier

ALL WORK FULLY INSURED

For a free quotation
Tel 01743 792924/07702373856
earsdalegardenservices@live.co.uk

Myddle Friendship Club

On behalf of the Friendship Club, it is with great sadness that we have lost a long term member –
Josie Launchbury.

She always had a smile on her face and will be sadly missed by everyone.

- Tony Smith

A Message from the PCC

There are many things we could say about Josie and her quiet support and love of her community over many years. Never one for a fuss, but one thing that stands out particularly was her joy and passion for crafting her beautiful cushions.

How many did she make over the years? A lot! These were donated to the many community events draws. Whether it be for Church, Friendship Club, Village Hall or other deserving charity event, we looked forward to seeing her creation.

Many of us will have one sitting pride of place in our homes.

Thank you, Josie.

A lovely lady who will be sadly missed.



Domestic & Commercial Builders

WebbPS can offer you the full construction package. From technical drawings and securing planning permission through to construction and delivering you with your completed dream project.



- Technical drawings - Planning advice and applications - Building regulation applications
- Extensions - Refurbishments - Historic building works - Structural Alterations

Based in Shropshire.
Email: info@webbps.co.uk Tel: 01939 270223
www.webbps.co.uk



Working in partnership for you
Government Endorsed Quality

SELF DEFENCE for KIDS & ADULTS



KOREAN MARTIAL ARTS

LITTLE LIONS for 3-6 yrs

MAIN CLASS for all

For details, please contact us:

07775 724447

salopkma.co.uk

salopkma@gmail.com



Harmer Hill & District W.I

Meetings will now be held virtually from the comfort of your sitting room, held on Zoom until further notice, so feel free to join.



All ladies welcome!

This month's talk will be from Faith Powell on 'Behind the Scenes of a TV Quiz Show'

This will be held on:

- **Thursday 8th April at 7.30pm** •

Please contact Jenny Walsh on 07714108507 for more information.

DARREN TOWNSEND

Painter & Decorator

All aspects of interior or exterior decoration undertaken

Ruyton X1 Towns, SY4 1LX

Home no. 01939 260922

Mobile 07795 262629

Email: darrentownsend18@hotmail.com

Need an Electrician or Handyman?

New Consumer units
Extra sockets/lights
Electric showers

Heating
Security
Fault finding & repairs

Other handyman services available
e.g. painting & decorating

For a reliable and professional service
No job too small

Contact David Barber

Tel: 01939 220429 Mobile: 07722 943758

dhbarber@btinternet.com

MANDARIN MASSAGE

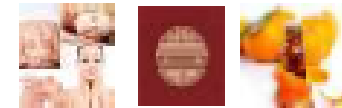

Reflexology Swedish Body Massage Indian Head Massage
Chinese Tui na Massage using acupuncture
Aromatherapy Facials and Beauty Treatments

*Do you suffer from stiff neck, back pain, sciatica, sprains, elbow, knee or leg problems, insomnia or migraines?
I successfully treat several conditions – references available.*

Jo Tevendale MFHT 15 Field Drive Clive Shrewsbury SY4 3LB

joephine@mandarinmassage.uk www.mandarinmassage.uk

Telephone: 07881 477 362 01939 220 524

Member of The Federation of Holistic Therapists, fully insured.

SELF STORAGE on WEM BUSINESS PARK New Street, Wem, SY4 5JX

SECURE LOCKED 'CONTAINER STORAGE'
in the centre of Wem

- YOU HAVE YOUR OWN KEY.
- MONTHLY, QUARTERLY OR ANNUAL TERMS.
- FOR TEMPORARY STORAGE OF FURNITURE, HOUSE CONTENTS, OFFICE EQUIPMENT, BUSINESS STOCK ETC, ETC.
- We have 8ft, 10ft and 20ft units

**RING - BARRY on
07860 383939/01939 233248 or
Jayne on 07581 466102
Email — bhwem@live.co.uk**



HAVE A REAL CONVERSATION TO HELP YOU PLAN YOUR FINANCIAL FUTURE

 The sooner you start getting expert advice about your financial goals, the sooner you're likely to reach them.

Our financial advisers are here to share NFU Mutual's wealth of knowledge, answer your questions and to bring clarity and focus to your goals.

To start the conversation, call 01939 232 215 or pop in
Insurance House, Wem Business Park, Wem, SY4 5DZ

NFU Mutual Financial Advisers advise on NFU Mutual products and selected products from specialist providers. When you contact us we'll explain the advice services offered and the charges. Financial advice is provided by NFU Mutual Select Investments Limited.



Our Agents are appointed representatives of The National Farmers Union Mutual Insurance Society Limited (No. 14616). Registered in England. Registered Office: Tiddington Road, Stratford upon Avon, Warwickshire, CV37 9EJ. Authorised by the Prudential Regulation Authority and regulated by the Financial Conduct Authority and the Prudential Regulation Authority, a member of the Association of British Insurers.

ROSS HINES CHIMNEY SWEEPING

CLEAN CHIMNEY ARE SAFE CHIMNEYS
BRUSH AND VACUUM — LEAKAGE TESTING —
NESTS REMOVED — COWLS, BIRD GUARDS AND
CAPS SUPPLIED AND FITTED. OPEN FIRE, MULTI
FUEL STOVES, AGA, DOMESTIC AND
COMMERCIAL.

FULLY INSURED WITH NFU, CERTIFICATES
GIVEN.
FOR A FAST, FRIENDLY AND CLEAN SERVICE
OR JUST HELP AND ADVICE.



CALL 01939 768319
24 THE WHEATLANDS, BASCHURCH,
SHROPSHIRE.



N.A.C.S. MEMBER: 12/05

Sign up now for your Free E-Newsletter!

If you would like to receive the Myddle, Broughton and Harmer Hill Electronic Newsletter, directly to your inbox, all you have to do is send your name and email address to: contact@myddle.net

The E-Newsletter provides you with up-to-date information about what is going on in your parish and county, with links to the county planning portal, Gough Walks, useful contacts in the parish, from Doctors Surgeries to Bus timetables and the latest Covid-19 restrictions.

Over 200 homes in the parish are already receiving this **FREE** E-Newsletter. You can read it directly from your computer, tablet or smart phone - no need to print it! Sign up today and rest assured that this is a parish run newsletter and *your email addresses will not be distributed to anyone else.* If you are already receiving the E-Newsletter you do not need to send your address again.

Colin Ruck