

# GWR

Ltd

Fencing, Agricultural & Timber Supplies  
Sleep, Nr Harmer Hill, Shrewsbury, Shropshire, SY4 3HE  
www.gwrltd.co.uk Email: info@gwrltd.co.uk

## GWR LTD KILN DRIED LOGS

The kiln is heated by our own Biomass Wood Chip  
ETA HACK 500kw Boiler

Our Logs are UK grown  
hardwood timber, cut 9ins  
long, split and then  
kiln-dried to well below  
20% moisture.



Grown in Britain



DELIVERED  
ON A TIPPER  
FREE LOCAL  
DELIVERY



Probably the Best Prices in Shropshire! Ring for Details

Tel: 01939 232800

Mob: 07885 413068 / 07793581177

We also Supply • Posts • Rails • Gates • Sleepers • Logs

# THE MESSENGER

Myddle, Harmer Hill, Broughton  
Church & Community

A Volunteer Newsletter

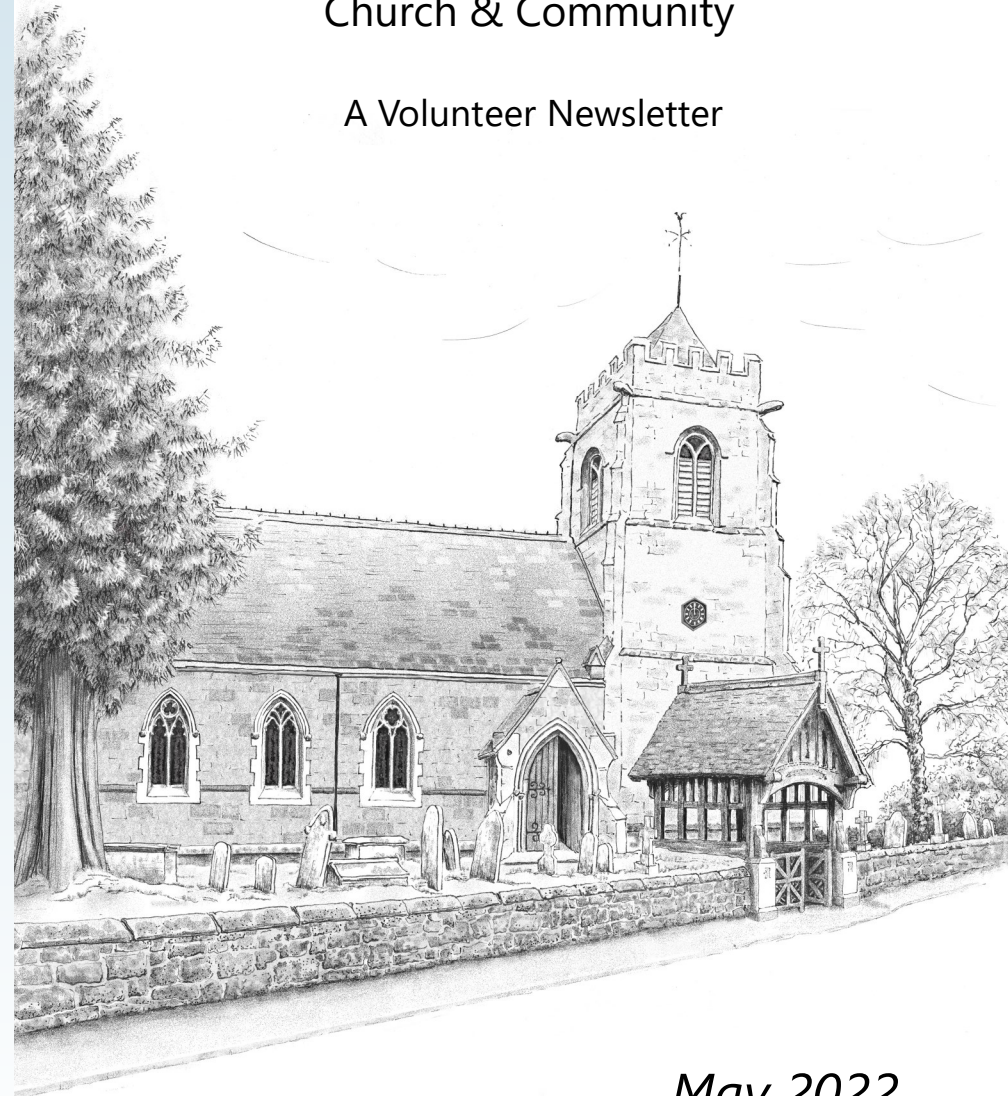

May 2022

## Useful Contacts Page

Rector	Reverend Adam Clayton	01939 291390/ revajbclayton@gmail.com
<b><u>MYDDLE, St Peter's</u></b>		
Churchwardens	Mrs Julia Millington	01939 291467
	Mrs Linda Savage	01939 290094
PCC Secretary & Pastoral Visitor	Mrs Margaret Parson	01939 290818
PCC Treasurer	Mr Greg Miller	01939 290789
<b><u>BROUGHTON, St Mary</u></b>		
PCC Treasurer	Mrs Elizabeth Howe	01939 291144
Pastoral Visitor	Mrs Rosemary Narburgh	01939 220382
<b><u>LOPPINGTON, St Michael &amp; All Angels</u></b>		
Churchwardens	Mrs Trace Barton	01939 270839
	Mr Bob Parker	01939 236893
PCC Secretary	Mrs Pene Parker	01939 236893
PCC Treasurer	Mr Dick Barton	01939 270839
Gift Aid Treasurer	Mr Peter Butters	01939 236240
Pastoral Visitor	Mrs Helen Lopez	01939 233 685
<b><u>NEWTOWN, King Charles the Martyr</u></b>		
Pastoral Visitor	Mrs Margaret Fox	01939 233419
Churchwarden	Mr Tim Wastling	01939 235475
Sunday School Leader	Mrs Shirley Clorley	01939 232237
PCC Secretary	Mrs Heather Pitchford	01939 233089
PCC Treasurer	Mr David Howson	07970 787845
<b><u>BURLTON, St Anne</u></b>		
Trustee	Mrs Lesley Eyre	01939 270314
Gift Aid Treasurer	Mr Philip Benson	01939 270310
<b><u>PARISH COUNCIL</u></b>		
Chairman	Colin Ruck	(colin@ruck.me.uk)
Clerk	Jack Wilson	(myddlebroughtonclerk@talktalk.net)
<b><u>OTHER Contacts</u></b>		
WI	Jenny Walsh	01939 210649



## *Walkers Wines Ltd*

*“Shippers and Merchants of Fine Wines”*

Independent family run Wine Merchants based in Harmer Hill, offering wines by the case and free deliveries to the local area.

For wine list and enquiries:

Tel: 01939 290959  
 Email: [walkerswinesuk@gmail.com](mailto:walkerswinesuk@gmail.com)  
 Walkers Wines Ltd

*We will not sell or deliver alcohol to anyone under the age of 18.*





**THE RURAL CHARITY**  
The Shropshire And West Midlands Agricultural Society



## Furniture shop

### 29, High Street, Wem

- We welcome donations of furniture, household items and bric-a-brac.
- All money raised will go towards helping our Rural Community across Shropshire & West Midlands.

**Opening time:**  
 Monday –Saturday 9:30 – 4:30pm  
 For a **free** collection call us on 01939 236559

The Rural charity shops are managed by the Shropshire & West Midlands Agricultural Society and all funds raised go to the Charity Reg No 702372.



EST  1936

## Frank Painter & Sons

FUNERAL DIRECTORS  
Spring Gardens, Shrewsbury  
01743 362024

— Incorporating —

## Grindalls of Wem

FUNERAL DIRECTORS  
Aston Street, Wem  
01939 233903

4th Generation family owned  
bereavement service, covering all areas  
Day or Night

[www.frankpainterandsons.co.uk](http://www.frankpainterandsons.co.uk)

Golden Charter   
Funeral Plans Available



### JULIA MILLINGTON

It was with enormous sadness that we heard our dear Julia had passed away. Ever since she and Bob moved into Harmer Hill 9 years ago they threw themselves into becoming immersed into the life of the community. Julia's infectious smile and enthusiasm for everything she became involved with was stimulating for us all and quickly gained the affection and respect of everyone. She became Churchwarden at St Peter's Myddle and her wise head, conscientious approach and warm personality have benefitted our Benefice hugely. We are already missing her beautiful singing voice and will remember her with love and gratitude. Our hearts go out to Bob, her daughter Catherine and grandchildren.

*Linda Savage, on behalf of the Parochial Church Council  
of Myddle & Broughton*

Hello readers,

Please be aware that the deadline for content is on 18th May for the June edition. Posters to be submitted in landscape.

Thank you.

Your Editor,

Danielle

[Would you like to Advertise in  
The Messenger?](#)

**Costs per annum:**  
Full page £95. Half £65. Quarter £45.

**Monthly cost:**  
Full page £12. Half £8. Quarter £6.

Contact Margaret or Danielle for  
more information  
Phone: 07453 676 303  
E-mail:  
[adsinmessenger@gmail.com](mailto:adsinmessenger@gmail.com)

# St Peter's Myddle

## Churchyard Tidy

Saturday 21st May.  
10am-12 noon

## Church Flowers

14th/21st May - Mrs R Pocock

28th May/ 4th June - Mrs L Farrow

## Readers Rota

		Reader	Music
Sunday 1 <sup>st</sup> May 11.00am	HC Myddle	Margaret Parson	Greg
Sunday 8 <sup>th</sup> May 11.00am	Lay Worship Myddle	Clare Luke	Chris
Sunday 15 <sup>th</sup> May 11.00am	HC Myddle	Linda Savage	Margaret
Sunday 22 <sup>nd</sup> May 12.30pm	<i>Food &amp; Fellowship Myddle</i>		
Sunday 29 <sup>th</sup> May 10.30am	<i>Benefice Service Newtown</i>		



All aspects of building work undertaken including extensions, new builds, bathrooms, wet rooms, aids and adaptations and property maintenance.

**With over 25 years experience**  
**call Phil Lansdale on 01939 220356 or 07863 180079**  
 Haystacks, Meadowfield Court, High Street, Clive, Shrewsbury SY4 3JL  
**For a free No Obligation Quotation**



CALL 01743 365 813  
 EMAIL [info@portland-fp.co.uk](mailto:info@portland-fp.co.uk)  
 VISIT [www.portland-fp.co.uk](http://www.portland-fp.co.uk)

Portland Financial Planning Ltd.  
 are authorised and regulated  
 by the Financial Conduct Authority

Specialist advisers  
 to the mature and  
 retired market.

Has COVID-19 made you think  
 about your finances differently?

Get in touch for open  
 and honest advice.



CALL 01743 365 813  
 EMAIL [info@portland-fp.co.uk](mailto:info@portland-fp.co.uk)  
 VISIT [www.portland-fp.co.uk](http://www.portland-fp.co.uk)

Portland Financial Planning Ltd.  
 are authorised and regulated  
 by the Financial Conduct Authority



## Crane Quality Counselling



### Home Furnishing

51/52 Mardol, Shrewsbury, SY1 1PP

Charity Number 1175610

We collect all donations of furniture & all household items

### House Clearance Welcome

All monies raised will support our relationship/bereavement/young person counselling service

### Opening times

Monday- Saturday 10am-4pm

For a free collection service tel. 01743 272 303

Email: mardolcranecounselling@gmail.com

For counselling appointments tel. 01743 240 546

We help individuals, couples, bereaved families and young people- immediate appointments available

Email: admin@cranecounselling.co.uk

Website: www.cranecounselling.co.uk

## Knitting Wools & Yarns



- Branded Fashion and Classic Qualities
- Dye lot Ends
- Clearances From £1.00 per Ball
- Patterns and Needles
- Knitting Accessories
- Haberdashery

### Shop Now Open To The Public

Tuesday, Wednesday, Thursday and Friday

9:00 am - 4:00 pm

Focuscraft, 3 Merrington Business Park, Bomere Heath SY4 3QJ

(T) 01939 291848

## Donations

The Parochial Church Council is most grateful for the following donations received since the last issue of the Messenger was published:

Donor	Fund	Amount
Mrs V Thompson	Messenger Fund	£5.00

Donations to help the church are always welcome.

You can always donate via:

<https://www.justgiving.com/fundraising/stpeterschurchmyddle>

or by BACS transfer to:

Account Name:

Parochial Church Council of Myddle

Sort code: 30-96-26

Account Number: 78218160 or by cheque payable to Myddle PCC

## John Campion West Mercia PCC



Working for and with the local community to build a safer West Mercia.



As your PCC I work for and with the local community to build a safer West Mercia. It is my role to govern and scrutinise the service you as a member of the local community get from your police force.

As your commissioner my priorities are:

- Putting victims and survivors first
- Building a more secure West Mercia
- Reforming West Mercia
- Reassuring West Mercia

To find out more about the work I do as your PCC, please visit the details below.

01905 331 656

[opcc@westmercia.police.uk](mailto:opcc@westmercia.police.uk)

[www.westmercia-pcc.gov.uk](http://www.westmercia-pcc.gov.uk)



@WestMerciaPCC

# MYDDLEWOOD GARAGE

**Classic Car and M-Bike  
Restorations**

**Part and Full Rebuilds**

**Custom and Conversions**

**Paint and Panel Repairs**

**Aluminium and Stainless Welding**

**MOT Preparation**

**Servicing and Repairs  
to all Makes of Car**

**Peter 01939 260873**

## James, Holyoak & Parker Chartered Accountants

1 Knight's Court, Archers Way, Battlefield Enterprise Park,  
SHREWSBURY, SY1 3GA

Providing quality service to business and personal  
clients through Shropshire and the Borders.

For further details telephone or e mail

Keith Edwards on:

**01743 453933** or  
e mail- [admin@jhpca.co.uk](mailto:admin@jhpca.co.uk)

Registered by the Institute of Chartered Accountants in England &  
Wales to carry out company audit work.

James, Holyoak & Parker is the trading name of James, Holyoak &  
Parker Ltd registered in England, company number 5374878

## PREMIER GARDEN SERVICES

*For all your garden needs.*

Grass Cutting    Hedge Cutting    Pruning  
Tree work        Planting        Weeding



Contact Andrew

Daytime

Tel: 07817 106 305

Evenings/Weekends

Tel: 01939 291 248



KITCHEN AND BEDROOM  
**REVIVALS**  
THE HOME OF KITCHEN AND BEDROOM MAKEOVERS

Call **01743 588087**  
or **07815 616 481**  
and arrange a free quote

**We are a Local Family Business...**  
**Offering Quality Products and Service...**  
**Combined with Friendly Honest Advice.....**  
**From our showroom in Shrewsbury.....**

*Thinking about having a new kitchen?*  
*Think it will be too expensive? Think again!*  
**Think Kitchen & Bedroom Revivals**

**Most people's cabinets are in good order - so why rip them out with all the cost and mess?**

**We can supply made to measure replacement doors, drawers and worktops for the fraction of the cost. We have 37 colours and 25 door styles to choose from.**

We also have a large range of work surfaces and are now suppliers of miniQ which is a quality Italian quartz overlay, that is heat resistant and non porous which is an innovative 8mm thin stone that is laid directly over old worn out worktops - available in 17 colours.



Visit our Showroom on  
**Vanguard Way, Battlefield Enterprise Park, Shrewsbury SY1 3TG**  
(opposite the Household Recycling centre)

Call **01743 588087** or **07815 616 481** and arrange a free quote

visit our website at [www.kitchen-revivals.co.uk](http://www.kitchen-revivals.co.uk)



**SAS**  
SPECIAL AIRCON SERVICES

5% VAT on residential installs—renewable energy incentive

- **Installation**
- **Maintenance**
- **Service**

[www.specialairconservices.co.uk](http://www.specialairconservices.co.uk)

**Call for a free aircon quote 01939 290193**

Myddle

**WEM FARMER'S MARKET**

**Town Square**

**MARCH - DECEMBER**

**2<sup>nd</sup> SATURDAY EACH MONTH**

**9.00 - 12.30 hours**

**Organic Vegetables:**  
**Selection of Meat Products:**  
**Plants and Seeds:**  
**Ice Cream, Cakes & Pastries:**  
**Free Range Eggs:**  
**Honey & Preserves:**

**FRESH, LOCAL PRODUCE**  
**AT VALUE-FOR-MONEY PRICES**

**Details: Ring Rhona**  
**01743 367407**

**3 Self Catering Cottages**

Newton Meadows

Harmer Hill, SY4 3EA

Short breaks, weekly, long term

Chestnut Cottage sleeps 4

Maple and Oak Cottages sleep 7

Level access for the less able

Some ground floor bedrooms

Large garden, beautiful views

Large car park

[www.newtonmeadows.co.uk](http://www.newtonmeadows.co.uk)

[newtonmeadows@hotmail.com](mailto:newtonmeadows@hotmail.com)

**07851 298 054**

No pets and no smoking



## May 2022 - Pastoral Letter

One of the Gospel readings that is always very popular shortly after Easter is the story recorded for us by St Luke of the two disciples walking dejectedly away from Jerusalem to Emmaus. While discussing the events of Good Friday and the days following, they are joined by a mysterious stranger.

The story is very well known and has the exciting ending in which Jesus is revealed to them in the breaking of bread. The two disciples then rush back to Jerusalem to share this experience with the others. Two thousand years separate us from this story and yet I think it still has much to say to us especially as we move onwards as Easter people.

Even though there was talk of Jesus' reappearance on Easter Sunday his death had turned the lives of his followers upside down. The two disciples were deep in conversation about how to make sense of it all. The Pandemic has had a similar effect.

When Jesus returns from the dead it is as if the old Jesus is back. Some may have thought things were going to get back to normal. Yet while Jesus is back, there is something different. There was something about him that is different. There was something about him that prevented people from recognising him immediately.

It was only when he said her name in the garden that Mary realised it was Jesus and only in the breaking of bread that the disciples' eyes truly opened. The post resurrection Jesus is the same yet different. Resurrection does not mean a return to normal but an invitation to look with new eyes. It was always Jesus' way to challenge people to see things differently.

As we travel through these very challenging times I invite you to look at the world we live in with new eyes. May God bless us as we embrace new ways of seeing things.

**Adam Clayton**  
Rector of Myddle



Providing a reliable, professional service at competitive rates.

- ✓ Free quotes
- ✓ Fully insured
- ✓ Residential & commercial
- ✓ Decking & patios jet washed

Tel: 07754 493 516

E: [jon@shropshirewindowcleaning.co.uk](mailto:jon@shropshirewindowcleaning.co.uk)

W: [www.shropshirewindowcleaning.co.uk](http://www.shropshirewindowcleaning.co.uk)



*Dead Safe Wills  
& Legal Services*

**Still haven't got around to making your Will?**

**Then have it professionally prepared for you in the comfort of your own home by Peter Savage your local Estate Planning expert.**

**Full Will Writing Service  
All Associated Legal Services  
Powers of Attorney**

**Tel: 01743 233 245  
or 0800 781 9371**

*Special offer: 10% off cost of Wills with this advert*



**M&M TOOL HIRE**

**Tool & Machinery Hire  
Machinery Repairs  
Service & Parts  
Calor Gas Sales**

**Unit 5, Leaton Hall Farm, Bomere Heath,  
Shrewsbury, SY4 3AP**

**Opening Times  
Mon - Frid 8am - 5pm  
Sat 8am - 12pm**

**01939 290120**

Find us on @M & M Tool Hire

[matthew@m-mlandscaping.co.uk](mailto:matthew@m-mlandscaping.co.uk) [www.mandmtoolhire.co.uk](http://www.mandmtoolhire.co.uk)

**Gemini Hair & Beauty**  
Ladies & Gents  
ESTABLISHED 1980



**Bespoke Hair & Beauty Treatments**  
in a  
**Relaxing, Professional & Friendly Salon**

Schwarzkopf  
PROFESSIONAL

52 HIGH STREET  
WEM  
SY4 5DW  
01939 232186

f i

ESTABLISHED 2007

**GETTING BACK YOUR CONFIDENCE**

WITH GEMINI HAIRDRESSERS

WIG CONSULTANCY, STYLING  
HEADWEAR & ACCESSORIES

PRIVATE ROOM



52 HIGH STREET  
WEM  
SY4 5DW  
01939 232186  
@GBYCwithgemini



**IAN ELLIS LIMITED**

**Planning & Building Surveying Services.**

**Planning Applications & Building Regulations Work**

Mobile 07841636780  
Email [ellis.ian23@btinternet.com](mailto:ellis.ian23@btinternet.com)

## The Benefice of Myddle and Broughton, Loppington and Newton - May Services

### Sunday 1st - Easter 3

**8.30am**- Holy Communion, Broughton  
**9.45am** - Holy Communion, Burlton  
**10am**- All Age Worship, Newtown  
**10.30am**- Family Service, Loppington  
**11am**- Holy Communion, Myddle

**Readings:** Acts 9:1-6  
 Revelation 5:11-14 John 21:1-19

### Sunday 8th - Easter 4

**9.45am**- Holy Communion, Loppington  
**11am**- Parish Worship, Myddle  
**11.15am**- Holy Communion, Newtown  
**3pm**- Evensong, Broughton

**Readings:** Acts 9:36-43  
 Revelation 7:9-17 John 10:22-30

### Sunday 15th - Easter 5

**8.30am**- Holy Communion, Broughton  
**9.45am**- Holy Communion, Burlton  
**10.30am**- Holy Communion, Loppington  
**11am**- Holy Communion, Myddle

**Readings:** Acts 11:1-18  
 Revelation 21:1-6 John 12:31-35

### Sunday 22nd - Easter 6

**9.45am**- Holy Communion, Loppington  
**11.15am**- Holy Communion, Newtown  
**12.30am**- Food and Fellowship, Myddle  
**3pm**- Evensong, Broughton

**Readings:** Acts 16:9-15  
 Revelation 21:10, 22-22.5  
 John 14:23-29

### Sunday 29th - Easter 7

**10.30am**- Benefice Service, Newtown

**Readings:** Acts 16:16-34  
 Revelation 22:12-14, 16-17, 20-21 John 17:20-26

## What is the Myddle Community Events Association

The Myddle Community Events Association was formed in 2017 to raise funds for the school, the church and the village hall in Myddle. Previously the school, the church and the village hall had come together each year to run the village fete. The Association put those earlier ad hoc arrangements onto a firmer basis. After the 2018 fete it was decided to run the fete every other year and to run several smaller events in the years in between fete years.



The Covid-19 pandemic caused the cancellation of the 2020 fete and the smaller events that would have been held in 2021. For 2022 the Association is running a scarecrow festival with a royal theme on 19<sup>th</sup> March and a Big Lunch on Sunday 5<sup>th</sup> June as part of the nationwide Platinum Jubilee celebrations.

**If you would like to get involved in helping to organise such events please get in touch with one of the current committee members. Linda Savage, Chris Williams, Claire Simcox, Candice Vine, Chloe Delpy-Harding, Lianne Farrow or Greg Miller**

## St Mary's Church, Broughton

### Contacts

Pauline

07745 585287  
/ 01939 290643

Elizabeth

07964 137758  
/ 01939 291144

  
**SPRING**  
**COFFEE MORNING**

Saturday 21<sup>st</sup> May 2022  
10.30am – 12 noon



**at St Mary's Church, Broughton**

**Entry: £3 to include Coffee/Tea & Cake  
Raffle, Cakes, Sales Table, & more!**



Proceeds to the joint parish of St Peter's Church, Myddle & St Mary's Church, Broughton



**North Shropshire  
Heating  
and General Plumbing**

Specialists in oil fired  
heating systems.

All aspects of general  
plumbing work undertaken.

**Jim Parkes**

Tel: 01978 722598  
Mob: 079290 16814



**MB**

**Marco Busi  
Garden & House  
Maintenance  
Based in Harmer Hill**

**Don't DIY – I Do!**

**Trustworthy, Reliable,  
Fully Insured.  
Any enquiries, big or small,  
just give me a call.**

**07548 763562  
[marcobusi@hotmail.co.uk](mailto:marcobusi@hotmail.co.uk)**

*The Secret Salon.*  
at Mortimer House (next to doctors)

High street | Clive | SY45PU

Luxury, friendly, hair and  
beauty salon, for men and  
women.



To book an appointment please call  
01939 220033 or use the booking system on  
our Facebook page.

Myddle Community Events Association  
which supports the CofE Primary School,  
Myddle Village Hall and St Peter's Church

**BIG LUNCH**



**On the School grounds  
To celebrate the**

**The Queen's Platinum Jubilee 2022**

**SUNDAY 5<sup>TH</sup> JUNE 12pm**



**BRING YOUR OWN PICNIC & DRINKS, RUG OR  
CHAIR**

**If you prefer to sit at a table you can pre book one at a cost £10  
by ringing or texting Linda 07817 150992**

[lindasavage2011@btinternet.com](mailto:lindasavage2011@btinternet.com) or [Chris cp-williams@btconnect.com](mailto:cp-williams@btconnect.com)

**Children's games, Ice Cream Van,  
A 'Royal' Raffle, taste Platinum Puddings,  
make a Hat or Crown competition,**





LEATON  
FOREST

## LEATON KNOLLS ESTATE

Unit 3, Leaton Forest Offices, Leaton, Shrewsbury

SY4 3HX tel: 01939 290384

[www.leatonforest.co.uk](http://www.leatonforest.co.uk)

[leatonestateoffice@leatonforest.co.uk](mailto:leatonestateoffice@leatonforest.co.uk)



LEATON  
FOREST



Firewood, Kindling and Logs



Albion Hayes Our Holiday Cottage  
and Residential Rural Cottages to let  
near Shrewsbury and Bomere Heath

## Earlsdale Garden Services

### Tree/Hedge work

- \*Lopping \*Topping \*Pruning \*Tall trees reduced
- \*Hedges shaped/reduced

### Garden Work

- \*Fencing erected/repaired \*Slabbing \*Paving/paths
- \*Shed bases \*Patios/patio relaying \*Patio cleaning \*Gravelling
- \*Turving \*Gutter cleaning
- \*24hour storm damage \*Garden clearance \*Make over
- \*All aspects of carpentry
- \*Registered waste carrier

ALL WORK FULLY INSURED

For a free quotation  
Tel 01743 792924/07702373856  
[earlsdalegardenservices@live.co.uk](mailto:earlsdalegardenservices@live.co.uk)

# R. GREAVES & Co. Dip FAA

Your Local Independent Lady Funeral Director

Having been in the funeral profession since 2002, Rhian offers a complete bereavement service to the local community.

As a female funeral director, Rhian has a compassionate understanding of grief and you can have peace of mind knowing your loved one is being looked after by a lady.

- Pre paid funeral plans by Golden Charter, existing plans welcome
- On site memorial showroom
- Private dedicated chapel of rest
- All areas covered
- Polski tłumacz dostępny



a professional and compassionate service

call day or night

01939 768070

40 High Street, Wem, SY4 5DG [www.rgreaves.co.uk](http://www.rgreaves.co.uk)

£10.00

from every funeral plan  
will be donated  
to Hope House  
Children's Hospice



## HORSE LIVERY

DIY or Part  
Broughton Farm,  
Harmer Hill

- Floodlit all weather schooling arena
- Large stables in courtyard setting
- All year grazing in safe paddocks
- Excellent hacking with fields and tracks
- Family run arable farm

Tel: 01939 220250  
Or 01939 220131

Ang's Foot Health  
Mobile Foot Health  
Practitioner  
07730795142  
info@angsoothhealth.co.uk



For professional treatment  
nail trimming, fungal nail  
treatment, calluses,  
cracked heels, corns,  
verruca

S.A.C Dip RFHP

Registered Foot Health Practitioner S.A.C. Dip

*Ang's Foot Health*

07730795142

info@angsoothhealth.co.uk



Mobile Foot Care. Treatment in the  
comfort of your own home

## P. J. HALL

Electrical Contractor

- All aspects of electrical work undertaken
- Domestic or commercial
- Extra sockets ,lights. etc
- New builds
- Extensions
- Rewires
- Showers
- Consumer unit (fuse board) upgrades
- No job too small or large
- Competitive rates
- All work guaranteed and insured
- NICEIC domestic installer
- Part 'p' registered
- Established 30 years



10 Myddlewood  
Myddle  
SHREWSBURY  
SY4 3RY

Please call me if you have  
any queries on.....

Tel: 01939 261405  
Mob: 07974 251789



Lionel Binns  
3 Quarry Close  
Myddle  
Shrewsbury  
SY4 3SB

All aspects of property maintenance and services undertaken  
including:

- Interior and Exterior Decorating
- Wall and Floor Tiling
- Kitchens
- Bathrooms
- Fencing
- New build snagging

25 years experience. No job too small.  
Contact Lionel on 07801 188325 / 01939 290811

'From a dripping tap to a full house renovation'

## PEST PROBLEM? Solve it with... Shropshire Mole and Pest Control

Domestic, agricultural and  
Commercial, Local,  
professional and affordable!!

Wasps, Hornets, Rats, Mice,  
Rabbits, Squirrels, Ants and  
Cluster Flies.  
Mole control expert.

"Don't make a mountain out of a  
Molehill"

Call Alan now on 01939 328188  
mobile 07976 817859  
shropshiremolecontrol@googlemail.com  
[www.shropshiremolecontrol.co.uk](http://www.shropshiremolecontrol.co.uk)

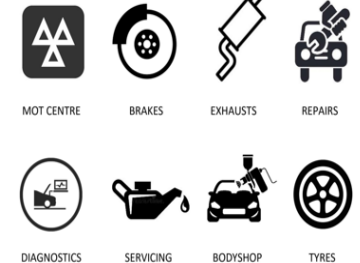

A FAMILY RUN BUSINESS FOR OVER 40 YEARS  
26-28 Aston Street, Wem, SY4 5AY  
t. 01939 233243  
[www.hanmerautoservices.co.uk](http://www.hanmerautoservices.co.uk)





### Domestic & Commercial Builders

WebbPS can offer you the full construction package. From technical drawings and securing planning permission through to construction and delivering you with your completed dream project.



- Technical drawings - Planning advice and applications - Building regulation applications
- Extensions - Refurbishments - Historic building works - Structural Alterations

Based in Shropshire.

Email: info@webbps.co.uk Tel: 01939 270223

www.webbps.co.uk



### CLIVE HAND BELLS

Clive hand bells have been meeting every week for over thirty years. They meet at The Hub in Clive every Friday at 10.00.

They are looking for new members. No musical knowledge is needed so if you're interested in 'having a go' please contact:

Dian 01948 840445 or

Dave 01929 220511

Or turn up at The Hub any Friday morning.

## SELF DEFENCE for KIDS & ADULTS



### KOREAN MARTIAL ARTS

**LITTLE LIONS** for 3-6 yrs

**MAIN CLASS** for all

For details, please contact us:

**07775 724447**

**salopkma.co.uk**

**salopkma@gmail.com**



### **T.H. GRIFFITHS ENGINEERING MYDDLE**

#### **MOBILE WELDING**

*For all your domestic, farm or business engineering enquiries, call Henry*

**Tel: 01939 290740**

**Mobile: 07973 541202**

#### **DARREN TOWNSEND**

Painter & Decorator

All aspects of interior or exterior decoration undertaken



**Ruyton X1 Towns, SY4 1LX**

Home no. **01939 260922**

Mobile **07795 262629**

Email: **darrentownsend18@hotmail.com**

## BRIAN WILLIAMS



### Councillor for Myddle, Harmer Hill and Yorton on Shropshire Council.

I am always pleased to hear from any resident who has a matter of concern which they think that it is appropriate for their Councillor to deal with.

I will be glad to help and advise if I can.

As I do not hold an advice bureau, please telephone me on my home number

**01939 234198**

and leave your name and phone number on my answer phone if I am not available.

I will phone back as soon as possible and, if it will be helpful, I will come to see you.

Or alternately,  
Please e-mail me at

**[brian.williams@shropshire.gov.uk](mailto:brian.williams@shropshire.gov.uk)**



## Bespoke Luxury Wedding Cakes

Beautiful and delicious cakes & wedding favours

7 Wood Terrace, Myddlewood, SY4 3RZ

[www.heavenlycakeangel.co.uk](http://www.heavenlycakeangel.co.uk)

T: 07834 724452

F: [www.facebook.com/heavenlycakeangel](https://www.facebook.com/heavenlycakeangel)

## Harmer Hill & District W.I.

All ladies are welcome  
to join us.

*The next meeting is being  
held*

\*\*\* *IN PERSON* \*\*\*

*at Harmer Hill Village Hall  
on Thursday 12th May  
@7.30pm*

This month's speaker will  
be from Camilla Monk who  
will be talking about  
Jewellery Making

**theWI**  
INSPIRING WOMEN

Members are going more  
'green' and now bringing  
their own mugs/cups!

No commitment to join  
straight away– feel free to  
see how it is as a trial first

[Contact to join](#)

Jenny Walsh  
07714 108507 / 01939 210649

## Need an Electrician or Handyman?

New Consumer units  
Extra sockets/lights  
Electric showers

Heating  
Security  
Fault finding & repairs

**Other handyman services available**  
e.g. painting & decorating

For a reliable and professional service  
No job too small

Contact David Barber  
**Tel: 01939 220429    Mobile: 07722 943758**  
dhbarber@btinternet.com

## MANDARIN MASSAGE

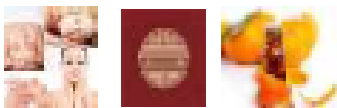

Reflexology   Swedish Body Massage   Indian Head Massage  
Chinese Tui na Massage using acupressure  
Aromatherapy   Facials and Beauty Treatments

*Do you suffer from stiff neck, back pain, sciatica, sprains,  
elbow, knee or leg problems, insomnia or migraines?  
I successfully treat several conditions – references available.*

Jo Tevendale MFHT 15 Field Drive Clive Shrewsbury SY4 3LB  
josephine@mandarinmassage.uk    www.mandarinmassage.uk  
Telephone: 07881 477 382    01939 220 524  
Member of The Federation of Holistic Therapists, fully Insured.

## HARMER HILL VILLAGE HALL



[www.harmerhill.com](http://www.harmerhill.com) email: harmerhill.vh@gmail.com  
Tel.07835969131

It is great news that the following groups are once again using the Village Hall on a regular basis. If you would like to enquire about joining any of them please use the contact numbers shown.

Korean Martial Arts	Tony Richardson 07775 724447
Craft Group	Sue Young 01939 291437
Yoga	Emma Hickson 02380 269009
Shropshire Scribes	Rachel Pocock 01939 260855
Harmer Hill & District WI	Jenny Walsh 01939 210649
Bowls	Russell Purslow 01939 290574

To enquire about making a booking, either for regular or occasional use or a private party/event please Email: [harmerhill.vh@gmail.com](mailto:harmerhill.vh@gmail.com) or leave a message on Tel.07835969131

**BINGO!**  
**FRIDAY 6<sup>th</sup> MAY**  
**7.30PM**



Schedules for the Village Show on Saturday 3<sup>rd</sup> September are now available on [www.harmerhill.com](http://www.harmerhill.com) Printed copies are also being distributed.





## The Myddle and Harmer Hill Scarecrow Festival

As it is Her Majesty The Queen's Platinum Jubilee this year, entries with a royal theme were invited for the scarecrow festival on 19<sup>th</sup> March. Some twenty entries were displayed across the two villages and they were judged by Alistair Magowan, formerly Bishop of Ludlow, Louise Magowan and Glenys Wheeler, chair of the Shropshire Federation of Women's Institutes. The judges were very impressed with the standard of entries and the amount of work, ingenuity and imagination that had gone into producing them. After much deliberation the following prizes were awarded:

1<sup>st</sup> prize –Recycled Royalty by Jenny Ruck and Jad Bienek

2<sup>nd</sup> prize –Queen Victoria by Ruth Sturton

3<sup>rd</sup> prize – A Royal Visitor by Karen Regin

Special children's prize – Queen of Hearts by Evan and Lucy Price



*The Winning Entry - Recycled Royalty*

## 'SATURDAY SPECIAL WORSHIP'

A short informal service, suitable for all

A special welcome for people with dementia

### WEM METHODIST CHURCH

2<sup>nd</sup> Saturday of the month

10.30am for a ½ hour service

followed by refreshments

### DATES for 2022

~~Saturday 12<sup>th</sup> February~~

~~Saturday 12<sup>th</sup> March~~

~~Saturday 9<sup>th</sup> April~~

Saturday 14<sup>th</sup> May

Saturday 11<sup>th</sup> June

Saturday 9<sup>th</sup> July

### A WARM WELCOME TO EVERYONE

Contact:-  
01939 232035

Deacon Carys Woodley 01939 235504

information

Ann Johnson

Susan Dutton 01939 210628

for further



**L.R. POWLEY  
& CO.**

**Electrical Contractors**

Proprietor Neil Parker  
Unit 3c, Vernon Drive  
Battlefield Enterprise Park  
Shrewsbury, SY1 3TF

Tel: 01743 462379  
07966244087

Anything Electrical,  
Domestic, Commercial,  
Agricultural, Industrial,  
New Installations, Rewires & Repairs, Fire  
Alarms & Emergency Lighting Systems,  
Inspection & Testing. Also Electric Vehicle  
Charging Points



**Fire Alarms and  
Emergency  
Lighting Systems**

**Baschurch Tennis  
Club**

Welcomes new members !!

A family friendly club for all  
ages and abilities

An active club membership with  
thriving junior section

Professional coaching for  
adults and juniors

Floodlit tennis courts

Please Contact:  
**Brendan Markland:**  
**07710 243023**

**Head Tennis Coach:**  
**Sarah Hardie 07951 264209**

*Green Hollow  
Veterinary Surgery*

D.W.Thurston. B.Vet.MED  
M.R.C.V.S.

School Road, Ruyton X1 Towns. Nr  
Shrewsbury  
**01939 261216**

High Ridge, Wem Road, Shawbury, SY4 4NW  
**01939 251180**

Domestic Pet, Horse and Farm Animal  
Practice

24 Hour Emergency Service

Consultation by appointment.  
Morning, afternoon and evening services

**ALL NEW CLIENTS WELCOME**

**STYLE CARE  
HAIR & BEAUTY**

33 Shrewsbury Road,  
Bomere Heath, SY4 3NX

Cuts | Ladies | Gents | Children  
Colouring | Full Head | Full Foils  
Semi Permanent | Perming | Setting  
Wedding Hair | Balayage

**OPENING TIMES**

Tuesday 9.00 am — 5.00 pm  
Wednesday 9.00 am — 1.00 pm  
Thursday 9.00 am — 6.00 pm  
Friday 9.00 am — 5.00 pm  
Saturday 8.30 am — 3.00 pm

**Contact: Ruth Davies**

**01939290664 / 07735459998**

**FLOATATION RELAXATION**

PERFECT  
FOR THAT  
SPECIAL GIFT!

Corporate  
Packages  
available

*'A state of deep relaxation and serenity in which  
your body & mind can heal & replenish'*

Floatation is a treatment that allows you to float effortlessly,  
relieving stress, aches and pains supporting you on a bed of warmed water  
letting your anxieties slip away.

Floatation is known to have PHYSICAL BENEFITS  
as well as DEEP RELAXATION, including:

- Relieving stress on joints and muscles
- Relief from muscle and joint strain
- Encouraging easier and deeper sleep
- Supporting your body to release endorphins, which relieves pain and may lower blood pressure.
- The Epsom salts in the floatation tanks which can reduce inflammation and muscle tension



SHROPSHIRE



FLOATS

BOOK ON-LINE OR CALL US TO DISCUSS

**01939 291933**

Located in Myddle just North of Shrewsbury  
[www.shropshirefloats.me](http://www.shropshirefloats.me)



## **SELF STORAGE on WEM BUSINESS PARK**

**New Street, Wem, SY4 5JX**

**SECURE LOCKED 'CONTAINER STORAGE'  
in the centre of Wem**

- **YOU HAVE YOUR OWN KEY.**
- **MONTHLY, QUARTERLY OR ANNUAL TERMS.**
- **FOR TEMPORARY STORAGE OF FURNITURE, HOUSE CONTENTS, OFFICE EQUIPMENT, BUSINESS STOCK ETC, ETC.**
- **We have 8ft, 10ft and 20ft units**

**RING - BARRY on  
07860 383939/01939 233248 or  
Jayne on 07581 466102  
Email — [bhwem@live.co.uk](mailto:bhwem@live.co.uk)**



**ROSS HINES CHIMNEY SWEEPING**  
**CLEAN CHIMNEY ARE SAFE CHIMNEYS**  
**BRUSH AND VACUUM — LEAKAGE TESTING —**  
**NESTS REMOVED — COWLS, BIRD GUARDS AND**  
**CAPS SUPPLIED AND FITTED. OPEN FIRE, MULTI**  
**FUEL STOVES, AGA, DOMESTIC AND**  
**COMMERCIAL.**

**FULLY INSURED WITH NFU, CERTIFICATES  
GIVEN.**  
**FOR A FAST, FRIENDLY AND CLEAN SERVICE  
OR JUST HELP AND ADVICE.**



**CALL 01939 768319**  
**24 THE WHEATLANDS, BASCHURCH,**  
**SHROPSHIRE.**  
**N.A.C.S. MEMBER: 12/05**



## **SPRINGFIELD BARNES Holiday Cottages**

Our spacious, award winning pet friendly cottages are situated in Marton just 2 miles from Myddle.

The Coach House (2 bedrooms sleeps 4)

The Parlour (1 bedroom sleeps 2)

The Dairy (studio sleeps 2)

Quiet rural setting all with own private secure gardens.

Short breaks and week-long holidays.

Our 4 Star cottages can be booked separately or collectively to accommodate larger groups

[www.springfieldbarns.co.uk](http://www.springfieldbarns.co.uk)  
[donnacooke@springfieldbarns.co.uk](mailto:donnacooke@springfieldbarns.co.uk)



**DSD Plumbing & Heating Ltd**

**Plumbing & Heating**

Damien: 07949791029

Shaun: 07888895798

E-Mail: [dsdheatingltd@hotmail.co.uk](mailto:dsdheatingltd@hotmail.co.uk)

All works undertaken, no job too small.

Fully insured and qualified for over 15 years.

From tap washers to full central heating systems we cover all aspects of plumbing and heating.

Find us on:







**Rectory** | GARDEN FLOWERS

WWW.RECTORYGARDENFLOWERS.CO.UK

Seasonal, sustainable, local flowers, grown with care in Shropshire, for florists, DIY weddings & homes.

GIFT VOUCHERS AVAILABLE NOW  
FLOWERS RETURNING SPRING 2022

## Sign up now for your Free E-Newsletter!

If you would like to receive the Myddle, Broughton and Harmer Hill Electronic Newsletter, directly to your inbox, all you have to do is send your name and email address to:

[contact@myddle.net](mailto:contact@myddle.net)

The E-Newsletter provides you with up-to-date information about what is going on in your parish and county, with links to the county planning portal, Gough Walks, useful contacts in the parish, from Doctors Surgeries to Bus timetables and the latest Covid-19 restrictions.

Over 200 homes in the parish are already receiving this **FREE** E-Newsletter. You can read it directly from your computer, tablet or smart phone - no need to print it!

Sign up today and rest assured that this is a parish run newsletter and your email addresses will not be distributed to anyone else. If you are already receiving the E-Newsletter you do not need to send your address again.

**Colin Ruck**



**Growing, learning and living in the love of God'**  
**Myddle, Shrewsbury, Shropshire.**  
**SY4 3RP**

Contact the School on **01939 290834**  
or email: **admin@myddle.shropshire.sch.uk**

Contact our Nursery on **01939 290268**  
or email  
**pre-school@myddle.shropshire.sch.uk**

For more information please visit our website:  
**www.myddleschool.org.uk**

"Behaviour and attendance are of a very high standard. Pupils live out the school's Christian values, 'Growing, learning and living in the love of God'. Parents spoken to were overwhelmingly positive about the school and your leadership. Pupils and Parents welcomed the extensive curriculum, which offers pupils of all ages numerous indoor and outdoor experiences. The forest school is especially popular and contributes to the consistently high outcomes achieved in science."  
Ofsted report July 2017



## S. CROFT GROUNDWORKS

**MYDDLEWOOD 01939 260592 / 07850 122332**

**Residential & Commercial Groundworks  
New Build House infrastructure up to DPC**

- Extensions
- Drainage
- Earthworks
- Site clearance
- Concreting
- Sewer connections
- Brick pavings
- Slabbing
- Pattern concrete
- New driveways
- Pools & Waterfalls
- Artificial rock work

# JUBILEE GARDEN PARTY

At Harmer Hill Village Hall on  
Saturday May 28<sup>th</sup> from 2pm-4.30pm

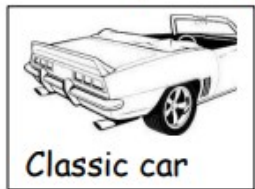

Join us for afternoon teas, refreshments,  
raffle, garden games, tombola, book stall.

in aid of St Peter's Church, Myddle and St Mary's Church Broughton  
Adult entry £2.00. Accompanied children free  
£6.00 entry including afternoon tea  
Ample Parking Available  
Donations of plants and cakes welcome.

For details contact Bob Millington 01939 291467 or Linda Savage 290094



Delivery service  
available



SHROPSHIRE'S  
FENCING  
SPECIALISTS  
Over 30 years  
Experience

Fencing supplied &  
erected or supplied only

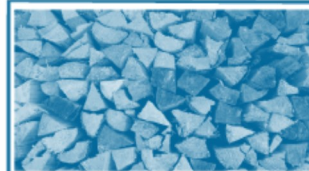

CONCRETE  
POSTS AND  
GRAVEL BOARDS  
Large stocks of concrete in  
a variety of sizes held on  
our site for immediate  
delivery or collection.

**KILN DRIED AND PART SEASONED  
HARDWOOD LOGS AVAILABLE**

IN 1.25M AND 2.5M LOADS BULK BAGS AND NETS. DELIVERED  
OR COLLECTED. NETS OF LOGS AND KINDLING TO RETAIL  
FOR SHOPS,

**FREE NET OF KINDLING**  
ON EVERY LOAD OF LOGS ORDERED BY QUOTING "MYDDLE MESSENGER"

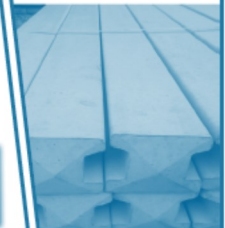

**FENCE POSTS**  
Round and Half Round Posts  
and Rails. Machine Rounded or  
traditionally Cunday peeled.  
Produced on site. We can cater  
to all needs, from one post to  
full lorry loads.



**GARDEN  
PANELS**  
A wide range of Fence  
Panels to suit your needs  
and budget.



**For more info  
call, visit our  
website or pop  
in to see us - we  
will be happy to  
help!**

Opening Hours  
Monday - Friday  
7:30am - 5pm

Saturday :  
8am - 1pm

D J PRICE, The Compound, Soultton Road, Wem SY4 5SD



Tel. 01939 235 720

Email: daprice6@gmail.com

www.timbersuppliesuk.co.uk







Shropshire Community Health  
NHS Trust



## FREE DIABETES EDUCATION

- X-PERT 6-week face to face virtual courses
- X-PERT Digital App
- X-PERT Weight 12-week virtual course
- Audio/visual X-PERT course for anyone with hearing or sight impairment
- NHS Smokefree App
- NHS footcare video

For more information:

Telephone: 01743 277 696

Email: [shropcom.xpertdiabetes@nhs.net](mailto:shropcom.xpertdiabetes@nhs.net)

**Rix OAKLEYS**  
PART OF THE RIX FAMILY

Call Rix Oakleys for a great service you can trust

**01630 409 108**

- Gas Oil & Gas Oil+
- Diesel & Unleaded
- Lubricants & Additives
- Fuel Tanks

Your local fuel, heating oil and lubricant specialist. [www.rix.co.uk](http://www.rix.co.uk)



Design, Print & Promotional

You think it —  
We design and print it!

- Flyers
- Banners
- Posters
- Brochures
- Business Cards
- Leaflets
- Newsletters
- Business Stationery
- Promotional Items
- Work Wear

Get in touch to find out more!

SJF Design, Print & Promotional, E: [hello@sjfdesignandprint.co.uk](mailto:hello@sjfdesignandprint.co.uk) W: [www.sjfdesignandprint.co.uk](http://www.sjfdesignandprint.co.uk)  
 Unit 7, Leaton Forest Offices, T: 01939 210261/01939 291645  
 Leaton Knolls, Shrewsbury, M: 07581 193576  
 Shropshire, SY4 3HX <https://www.facebook.com/SJFDesignPrintPromotional/>

**Duncan Galliers Upholstery**  
Master Upholsterer & Furniture Restorer

Specialist in traditional techniques for antique & modern furniture. Loose covers, Leather & Spring repair, foam cut to size and sundries!

Call 01743 353981 or email to [duncangalliers@aol.com](mailto:duncangalliers@aol.com)

**A.D.T CARPETS**

4 Morris Shopping Park,  
Wem 01939 233661  
Ellesmere 01691 624422

Excellent Quality  
**FREE FITTING**  
Open daily 9-5. Weds ½ day.