



Kiln Dried Hardwood Logs

Dried Using Biomass Fuel

Premier Kiln Dried Logs
Recommended On All Wood
Burning Appliances

GWR Wood Fuel produces 100% British kiln
dried logs and kindling, locally sourced
from sustainable British woodlands.



01939 234880

www.kilndriedlogsshropshire.co.uk

THE MESSENGER

Myddle, Harmer Hill, Broughton

Church & Community

A Volunteer Newsletter



Local photography credit: Brendan Markland

March 2023

We'll be back in
bloom in Spring
2023.

Sign up to our newsletters
online to be the first to find out
when the field re-opens.

Use code:

MYDDLE15

to save 15% on your
first order.



Rectory | GARDEN
FLOWERS

Seasonal, Sustainable, Soulful Flowers

hello@rectorygardenflowers.co.uk
www.rectorygardenflowers.co.uk

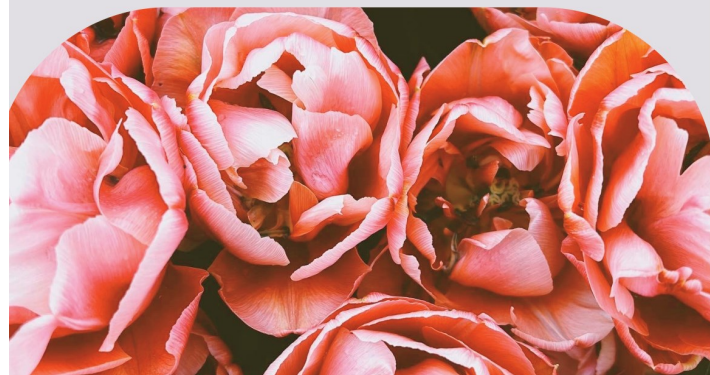

SELF STORAGE on WEM BUSINESS PARK New Street, Wem, SY4 5JX

**SECURE LOCKED 'CONTAINER STORAGE'
in the centre of Wem**

- **YOU HAVE YOUR OWN KEY.**
- **MONTHLY, QUARTERLY OR ANNUAL TERMS.**
- **FOR TEMPORARY STORAGE OF FURNITURE, HOUSE CONTENTS, OFFICE EQUIPMENT, BUSINESS STOCK ETC, ETC.**
- **We have 8ft, 10ft and 20ft units**

**RING - BARRY on
07860 383939/01939 233248 or
Jayne on 07581 466102
Email — bhwem@live.co.uk**



**Our 4 star award winning
holiday barns are situated in rural Marton
just 2 miles from Myddle.**

**Whilst beautifully appointed the barns are dog friendly and
all benefit from their own private, secure garden.**

Short breaks and week-long holidays.

www.springfieldbarns.co.uk
donnacooke@springfieldbarns.co.uk



Knitting Wools & Yarns



- Branded Fashion and Classic Qualities
- Dye lot Ends
- Clearances from £1 per Ball
- Patterns and Needles
- Knitting Accessories
- Haberdashery

Shop Now Open To The Public

**Tuesday, Wednesday,
Thursday & Friday
9:00 am - 4:00 pm**

**Focuscraft, 3 Merrington Business
Park, Bomere Heath, SY4 3QJ
(T) 01939291848**

Green Hollow Veterinary Surgery

**D.W.Thurston. B.Vet.MED
M.R.C.V.S.**

**School Road, Ruyton X1 Towns. Nr
Shrewsbury**

01939 261216

High Ridge, Wem Road, Shawbury, SY4 4NW

01939 251180

**Domestic Pet, Horse and Farm Animal
Practice**

24 Hour Emergency Service

Consultation by appointment.

Morning, afternoon and evening services

ALL NEW CLIENTS WELCOME

Crane Quality Counselling

Home Furnishing

51/52 Mardol, Shrewsbury, SY1 1PP

Charity Number 1176610

**We collect donations of furniture
& all household items**

House Clearance Welcome

Monies raised will support out relationship/
bereavement/young person counselling service

Opening times

Monday– Saturday 10am-4pm

For a free collection service tel. 01743272303

Email: mardolcranecounselling@gmail.com

For counselling appointments tel. 01743 240 546

**Help individuals, couples, bereaved families and
young people– immediate appointments available**

Email: admin@cranecounselling.co.uk

Website: www.cranecounselling.co.uk



- Relieving stress on joints and muscles
- Relief from muscle and joint strain
- Encouraging easier and deeper sleep
- Supporting your body to release endorphins, which relieves pain and may lower blood pressure.
- The Epsom salts in the flotation tanks which can reduce inflammation and muscle tension

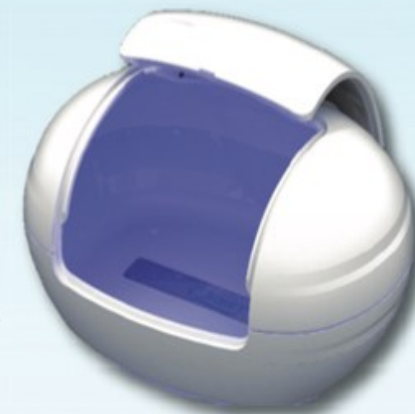

SHROPSHIRE



FLOATS

BOOK ON-LINE OR CALL US TO DISCUSS

01939 291933

Located in Myddle just North of Shrewsbury

www.shropshirefloats.me



Design, Print & Promotional

**You think it
We design and print it!**

- Flyers
- Banners
- Posters
- Brochures
- Business Cards
- Leaflets
- Newsletters
- Business Stationery
- Promotional Items
- Work Wear

Get in touch to find out more!

SJF Design, Print & Promotional,
Unit 7, Leaton Forest Offices,
Leaton Knolls, Shrewsbury,
Shropshire, SY4 3HX

E: hello@sjfdesignandprint.co.uk **W:** www.sjfdesignandprint.co.uk
T: 01939 210261/01939 291645

M: 07581 193576



<https://www.facebook.com/SJFDesignPrintPromotional/>

KITCHEN AND BEDROOM REVIVALS

THE HOME OF KITCHEN AND BEDROOM MAKEOVERS

We are a local family business offering quality products and services, with friendly honest advice from our showroom in Shrewsbury



THINKING about having a new kitchen?
THINK it will be too expensive?
THINK again! **THINK** Kitchen Revivals

WE GUARANTEE TO BEAT ANY LIKE FOR LIKE QUOTE

"Just bring in a competitors quote and we will guarantee to beat it!!!"

*It couldn't be easier to have
your dream kitchen...*

1. Choose your style colour from our large range of door styles and colours.
2. EVERYTHING IS MADE-TO-MEASURE to ensure a first class transformation of your existing kitchen at a fraction of the cost.
3. All door styles are one price, whichever you choose the cost will be the same.
4. Most kitchens can be transformed in 1-2 days.



Beautiful Quartz Worktops

THE BEAUTIFUL MiniQ Quartz overlay is the perfect way to complete your dream kitchen. Made in Italy, MiniQ is available in 17 stunning colours. Our skilled team will handcraft your choice to fit your kitchen. This will then be laid over your existing work surfaces creating a beautiful finish to your kitchen.



MiniQ Work surfaces are all HEAT RESISTANT - SCRATCH RESISTANT - NON POROUS

Call **01743 588087** or **07815 616 481** and arrange a free no - obligation quote

Visit our Showroom on **Vanguard Way, Battlefield Enterprise Park, Shrewsbury SY1 3TG**

(opposite the Household Recycling centre)

Email: sales@kitchen-revivals.co.uk Visit our website at www.kitchen-revivals.co.uk

Showroom Opening Hours: **Monday to Friday 10am to 4.30pm, Saturday 10am to 1.30pm**



The Myddle Muddle

FRIENDS OF MYDDLE
PTA PRESENTS

10k, 5k and 1 Mile
26 March 2023 at 10:30am

Medals for all finishers. Prizes for 1st, 2nd, 3rd.
Stalls, cake and refreshments available.

VOLUNTEERS NEEDED!

Lots of volunteers needed on the day of the event, please contact Cathy Cooke, or email run@myddlemuddle.co.uk if you are able to help!



KINDLY SUPPORTED BY



James, Holyoak & Parker Chartered Accountants

1 Knight's Court, Archers Way, Battlefield Enterprise Park,
SHREWSBURY, SY1 3GA

Providing quality service to business and personal
clients through Shropshire and the Borders.

For further details telephone or e mail

Keith Edwards on:

01743 453933 or
e mail- admin@jhpca.co.uk

Registered by the Institute of Chartered Accountants in England &
Wales to carry out company audit work.

James, Holyoak & Parker is the trading name of James, Holyoak &
Parker Ltd registered in England, company number 5374878

PREMIER GARDEN SERVICES

For all your garden needs.

Grass Cutting Hedge Cutting Pruning
Tree work Planting Weeding



Contact Andrew

Daytime

Tel: 07817 106 305

Evenings/Weekends

Tel: 01939 291 248



EASTER TEA PARTY

Saturday 8th April

3.00pm

**with Magician Jack Dent
& Easter Eggs galore!
Plus a draw for a Giant
Egg**

£7.50 adults,
children 12 & under £2.50

Contact Linda 01939 290094
07817 150993



MYDDLEWOOD GARAGE

Classic Car and M-Bike
Restorations

Part and Full Rebuilds

Custom and Conversions

Paint and Panel Repairs

Aluminium and Stainless Welding

MOT Preparation

Servicing and Repairs
to all Makes of Car

Peter 01939 260873

The Lost King

Cert: 12a - 108 mins



Wed 15th Mar - 7.30 pm

Myddle Village Hall

Admission: Adults: £5 Child: £2.50

Enquiries: 07706 450075

Doors open at 7.00pm, film starts at 7.30pm. There will be an interval halfway through the film where drinks and snacks can be purchased.

An amateur historian defies the stodgy academic establishment in her efforts to find King Richard III's remains, which were lost for over 500 years.

Temporary Road Closure, Lower Road

Sunday 26th March 2023, 10:30 to 12:00

An application has been approved for the temporary closure of Lower Road on Sunday, 26th March, from 10:30 to midday. This is to ensure the safety of all runners participating in this year's 5k and 10k **Myddle Muddle** Fun Run.

The closure will be in force between the **junction of Lower Road with Myddle Hill and Moss Farm, Harmer Hill**. A section of **Merrington Lane**, from above **Webbscott Farm to the junction with Lower Road** will also be closed.

Myddle School and Nursery PTA would like apologise for any inconvenience caused and to thank all residents for their continued support, understanding and help in making this popular school fundraiser an annual success.

If you have any queries please contact the School Office: 01939 290834 or email: admin@myddle.shropshire.sch.uk

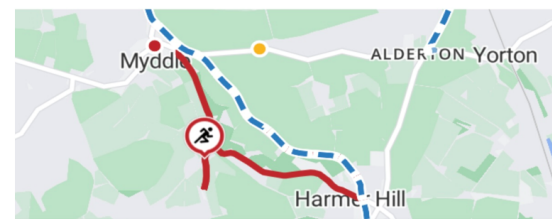



Flicks in the Sticks – Wednesday 15th March, 7:30pm start.

The film **The Lost King** (cert 12a–108mins) will be shown.

An amateur historian defies the stodgy academic establishment in her efforts to find King Richard III's remains, which were lost for over 500 years. Starring: Sally Hawkins, Shonagh Price and Helen Katamba.

Adults £5 each, children age 16 and under £2.50. Refreshments will be available from the bar.

Come and enjoy Bingo – Monday 20th March, doors open at 7:00pm. for 7:30pm. start.

Myddle Friendship Club – Thursday 9th March, 2:00pm.

Entertainment: Sax and Memories with Neil and Dave.

Why not book the Village Hall for your event.

Contact the Booking Officer Claire Simcox by Email mvhbookings@myddle.net . Booking forms are available from www.myddle.net Village Hall section.



SAS
SPECIAL AIRCON SERVICES

0% ~~5%~~ VAT on residential installs—renewable energy incentive

- **Installation**
- **Maintenance**
- **Service**

www.specialairconservices.co.uk

Call for a free aircon quote 01939 290193

Myddle

WEM FARMER'S MARKET Town Square MARCH - DECEMBER 2nd SATURDAY EACH MONTH

9.00 - 12.30 hours

**Organic Vegetables:
Selection of Meat Products:
Plants and Seeds:
Ice Cream, Cakes & Pastries:
Free Range Eggs:
Honey & Preserves:**

**FRESH, LOCAL PRODUCE
AT VALUE-FOR-MONEY PRICES**

**Details: Ring Rhona
01743 367407**

3 Self Catering Cottages Newton Meadows Harmer Hill, SY4 3EA

Short breaks, weekly, long term
Chestnut Cottage sleeps 4
Maple and Oak Cottages sleep 7
Level access for the less able
Some ground floor bedrooms
Large garden, beautiful views
Large car park
www.newtonmeadows.co.uk
newtonmeadows@hotmail.com

07851 298 054
No pets and no smoking



HARMER HILL VILLAGE HALL

www.harmerhill.com email: harmerhill.vh@gmail.com

Tel. 07873 561187 or 07753 224743



BINGO

FRIDAY 3rd MARCH 7.30pm



PARTNER WHIST

FRIDAY 24th MARCH 7.30pm

To enquire about making a booking, either for regular or occasional use or a private party/event please Email: harmerhill.vh@gmail.com or leave a message on Tel.07835969131

Would you like to advertise in The Messenger?

Contact Greg (07940-156373) for more information

E-mail: messengerads@btinternet.com

Or

editorthemessenger@gmail.com

	Full Page	Half Page	Quarter Page
Annual cost for colour	£150	£95	£70
Annual cost for black & white	£95	£65	£45
Monthly cost for colour	£18	£12	£9
Monthly cost for black and white	£12	£8	£6



Walkers Wines Ltd

"Shippers and Merchants of Fine Wines"

Independent family run Wine Merchants based in Harmer Hill, offering wines by the case and free deliveries to the local area.

For wine list and enquiries:

Tel: 01939 290959

Email: walkerswinesuk@gmail.com

 Walkers Wines Ltd

We will not sell or deliver alcohol to anyone under the age of 18.

Messenger Front Page Entries

Are you a local photographer?

Great! We are looking for you to send us your entries for the front page cover of The Messenger.

Please send us your highest resolution photographs to 'editorthemessenger@gmail.com' and let us know your name and the location it was taken. We are looking for both event photographs as well as landscape, so if you have a good story to go with your photo, please send across.

Each month we will choose one winner to take centre stage and be credited for their talent.

EST  1936

Frank Painter & Sons

FUNERAL DIRECTORS
Spring Gardens, Shrewsbury
01743 362024

— Incorporating —

Grindalls of Wem

FUNERAL DIRECTORS
Aston Street, Wem
01939 233903

4th Generation family owned
bereavement service, covering all areas
Day or Night

www.frankpainterandsons.co.uk

Golden Charter 
Funeral Plans Available

R. GREAVES & Co. Dip FAA

Your Local Independent Lady Funeral Director

Having been in the funeral profession since 2002, Rhian offers a complete bereavement service to the local community.

As a female funeral director, Rhian has a compassionate understanding of grief and you can have peace of mind knowing your loved one is being looked after by a lady.

- Pre paid funeral plans by Golden Charter, existing plans welcome
- On site memorial showroom
- Private dedicated chapel of rest
- All areas covered
- Polski tłumacz dostępny

a professional and compassionate service

call day or night

01939 768070

40 High Street, Wem, SY4 5DG www.rgreaves.co.uk

£10.00

from every funeral plan
will be donated
to Hope House
Children's Hospice



LEATON KNOLLS ESTATE

Unit 3, Leaton Forest Offices, Leaton, Shrewsbury

SY4 3HX tel: **01939 290384**

www.leatonforest.co.uk

leatonestateoffice@leatonforest.co.uk



Firewood, Kindling and Logs



Albion Hayes Our Holiday Cottage
and Residential Rural Cottages to let
near Shrewsbury and Bomere Heath

Earlsdale Garden Services

Tree/Hedge work

- *Lopping *Topping *Pruning *Tall trees reduced
- *Hedges shaped/reduced

Garden Work

- *Fencing erected/repaired *Slabbing *Paving/paths
- *Shed bases *Patios/patio relaying *Patio cleaning *Gravelling
- *Turfing *Gutter cleaning
- *24hour storm damage *Garden clearance *Make over
- *All aspects of carpentry
- *Registered waste carrier

ALL WORK FULLY INSURED

For a free quotation
Tel 01743 792924/07702373856
earsdalegardenservices@live.co.uk

Looking for helpful and reassuring financial advice?

We offer professional financial planning to the mature and retired market.

Get in touch for open and honest advice.



CALL 01743 365 813
EMAIL info@portland-fp.co.uk
VISIT www.portland-fp.co.uk

Portland Financial Planning Ltd. are authorised and regulated by the Financial Conduct Authority

Bomere Heath Garden Club

Come and join us for interesting talks and
Summer Garden visits

We meet on the last Thursday of the month
at 7.30pm
in

The Wale Room, Bomere Heath
(opposite the tennis courts)

For further information

Telephone 07821 274512

P. J. HALL

Electrical Contractor

- All aspects of electrical work undertaken
- Domestic or commercial
- Extra sockets ,lights. etc
- New builds
- Extensions
- Rewires
- Showers
- Consumer unit (fuse board) upgrades
- No job too small or large
- Competitive rates
- All work guaranteed and insured
- NICEIC domestic installer
- Part 'p' registered
- Established 30 years



**10 Myddlewood
Myddle
SHREWSBURY
SY4 3RY**

Please call me if you have
any queries on.....

**Tel: 01939 261405
Mob: 07974 251789**



M&M TOOL HIRE

**Tool & Machinery Hire
Machinery Repairs
Service & Parts
Calor Gas Sales**

Unit 5, Leaton Hall Farm, Bomere Heath,
Shrewsbury, SY4 3AP

**Opening Times
Mon - Frid 8am - 5pm
Sat 8am - 12pm**

01939 290120

Find us on @M & M Tool Hire

matthew@m-mlandscaping.co.uk www.mandmtoolhire.co.uk

PEST PROBLEM? Solve it with... Shropshire Mole and Pest Control

Domestic, agricultural and
Commercial, Local,
professional and affordable!!

Wasps, Hornets, Rats, Mice,
Rabbits, Squirrels, Ants and
Cluster Flies.
Mole control expert.

*"Don't make a mountain out of a
Molehill"*

Call Alan now on 01939 328188
mobile 07976 817859
shropshiremolecontrol@goolemail.com
www.shropshiremolecontrol.co.uk



MOT CENTRE



BRAKES



EXHAUSTS



REPAIRS



DIAGNOSTICS



SERVICING



BODYSHOP



TYRES

A FAMILY RUN BUSINESS FOR OVER 40 YEARS

26-28 Aston Street, Wem, SY4 5AY



t. 01939 233243

www.hanmerautoservices.co.uk





Domestic & Commercial Builders

WebbPS can offer you the full construction package. From technical drawings and securing planning permission through to construction and delivering you with your completed dream project.



- Technical drawings - Planning advice and applications - Building regulation applications
- Extensions - Refurbishments - Historic building works - Structural Alterations

Based in Shropshire.
Email: info@webbps.co.uk Tel: 01939 270223
www.webbps.co.uk



SELF DEFENCE for KIDS & ADULTS



KOREAN MARTIAL ARTS

LITTLE LIONS for 3-6 yrs

MAIN CLASS for all

For details, please contact us:

07775 724447

salopkma.co.uk

salopkma@gmail.com



Shire Stairlifts

SHROPSHIRE BASED STAIRLIFT COMPANY

INSTALLATION

SERVICE & REPAIR

FREE NO OBLIGATION QUOTATION

2yr warranty on new stairlifts

Contact us for details

07725 337918

Crown House, Lancaster Rd

Shrewsbury, SY1 3LG

Email: info@shirestairlifts.co.uk

www.shirestairlifts.co.uk

Find us on twitter & Facebook @shirestairlifts

Gemini Hair & Beauty

Ladies & Gents

ESTABLISHED 1980



Bespoke Hair & Beauty Treatments
in a
Relaxing, Professional & Friendly Salon



52 HIGH STREET
WEM
SY4 5DW
01939 232186





ESTABLISHED 2007

GETTING BACK YOUR CONFIDENCE

WITH GEMINI HAIRDRESSERS

WIG CONSULTANCY, STYLING
HEADWEAR & ACCESSORIES

PRIVATE ROOM



52 HIGH STREET
WEM
SY4 5DW
01939 232186
@GBYCwithgemini



IAN ELLIS LIMITED

Planning & Building Surveying Services.

Planning Applications & Building Regulations Work

Mobile 07841636780
Email ellis.ian23@btinternet.com

Myddle Friendship Club

The clubs next meeting is on 2nd February at 2pm in Myddle Village Hall, with Revd. Lyn Morris with 'More Funny stories'



All meetings start at 2pm in the village hall.

Membership is £10 per year.

£2 per person, per meeting for tea or coffee, cake and entertainment.

Entertainment schedule for 2023 as below:

Thursday 9 th March	Neil and Dave	Sax and Memories
Thursday 13 th April	Gabriela	Musical Entertainer
Thursday 1 st June	Peter Dunhill	History of the Flaxmill
Thursday 13 th July	Gill Castle	Over the top of Scotland
Thursday 7 th September	Paul Ray	Magical Entertainer
Thursday 5 th October	Lyn Evans	Torn Paper Collage Art
Thursday 9 th November	Kenneth Ballantyne	Never had it so Good

Contact Tony on 01743 246186 for further details.

Need an Electrician or Handyman?

New Consumer units
Extra sockets/lights
Electric showers

Heating
Security
Fault finding & repairs

Other handyman services available
e.g. painting & decorating

For a reliable and professional service
No job too small

Contact David Barber
Tel: 01939 220429 Mobile: 07722 943758
dhbarber@btinternet.com

Pastoral Visitors

Some of you may be unaware that there are two pastoral visitors in the parishes of Myddle and Broughton - Mrs Rosemary Narburgh and myself. Our task is to assist Adam, our Rector, by visiting anyone in need of a listening ear.

Sadly, in these times the job of the local parish priest is vastly different from years ago, in that much of his work is carried out behind a desk. A vast quantity of admin has to be done and many meetings have to be attended and, of course, Adam is also responsible for 5 churches in 3 parishes. The role of a pastoral visitor is therefore vital, and we will be happy to visit anyone who is sick, sad, or just needs to talk to someone. The problem is, we do not know who you are unless you contact us.

Anything told us will be in confidence, and you will find our phone numbers on the Contacts page of the Messenger.

Margaret Parson
01939 290818

Rosemary Narburgh

01939 220382

DARREN TOWNSEND

Painter & Decorator

**All aspects of interior or exterior
decoration undertaken**

Hanwood,
Nr Shrewsbury

01743 860241
07795 262629

darrentownsend18@hotmail.com

MB

Marco Busi
Garden & House
Maintenance
Based in Harmer Hill

Don't DIY – I Do!

Trustworthy, Reliable,
Fully Insured.
Any enquiries, big or small,
just give me a call.

07548 763562
marcobusi@hotmail.co.uk



Hut4Mutts

Dog Grooming Service
Tel: 07891665541

Email: hut4mutts@gmail.com

BRIAN WILLIAMS



Councillor for Myddle, Harmer Hill and Yorton
on Shropshire Council.

I am always pleased to hear from any resident who has
a matter of concern which they think that it is
appropriate for their Councillor to deal with.

I will be glad to help and advise if I can.

As I do not hold an advice bureau, please telephone me
on my home number

01939 234198

and leave your name and phone number on my answer
phone if I am not available.

I will phone back as soon as possible and, if it will be
helpful, I will come to see you.

Or alternately,
Please e-mail me at

brian.williams@shropshire.gov.uk

HOTPOT SUPPER

in
MYDDLE VILLAGE HALL

Saturday 11th March 2023

7.00pm



BAR



Tickets £12 Linda Savage 01939 290094
07817 150992
or Chris Williams 07791 403898
(Children 11 & under £5)

Harmer Hill & District W.I.

All ladies are welcome to
join us.

The next meeting is
Thursday 9th March @
7.30pm at Harmer Hill
Village Hall.

This time, two of our
members, Chris and Linda
will be guiding us through
an Easter Floral Event,
where we will be making
something special for
Easter to take home.

theWI
INSPIRING WOMEN

Fancy giving it a go?
You don't have to be
an expert!

New members are
always welcome!

[Contact to join](#)

Jenny Walsh
07714 108507 / 01939 210649

St Peter's Myddle

Churchyard Tidy

Saturday 18th March 10-12noon. The weeds may be appearing... as Spring begins to arrive...so bring your weeding tools

Church Flowers

No Flowers March (Lent). Everyone is invited to help decorate the church for Easter on the morning of Saturday 8th April

Readers Rota

	Reader	Music
Sun.5 th March 11.00am HC Myddle	Bob Millington	Greg
Sun.12 th March 11.00am Parish Worship Myddle	Clare, Sarah	Chris
Sun.19 th March 11.00am HC Myddle	Greg	Margaret
Sun. 26 th Feb. 11.00am Family Service, Myddle		

Stephen Williams. (Steve) 1949-2022

Steve lived and worked at Newton-on-the-Hill all his life. A true Shropshire Lad. He had an amazing affinity for the countryside, growing up and working on the family farm. Over all the years he was a great supporter of the whole parish and his community, quietly and consistently in the background. There would be too many activities/contributions to mention here, but just to say that his foresight on many issues and his support will be greatly missed. The number of people in church for his funeral, testified to the affection and respect that the community had for him. The retiring collection realised £1250 for the UHB (University Hospital Birmingham) Heartbeat Charity. Loved and remembered always, Chris Williams.

Harmer Hill Village Tote

Please contact Ruth on 01939 290267 or 07973 665641 for any queries.

Here are the winners of the January 2023 Tote

1st Prize £70 No. 224 Karen Whittingham

2nd Prize £35 No. 168 Sam Smith

3rd Prize £25 No. 128 Nicola Kynaston

Best wishes and thank you to all this year's Tote subscribers - from HH village hall management committee.

The lucky winner of the £100 Christmas Bonus Draw was Maria Whittaker

Walking in England

With Spring on its way we start to think about getting out to walk in the beautiful English Countryside again, but where to find new and interesting walks?

Walking in Shropshire <https://www.walkinginengland.co.uk/shropshire> has loads of walks to download and print, free, it also has books of walks, details of all the walking groups in the

county and much more. Whether you want to walk on your own or with a group all the information is there in one place.

With walks from half a mile to twelve miles plus long, and a note of suitability for pushchairs and wheelchairs, everyone can find a walk to enjoy.

So home or away, check out the websites and get walking!

John Harris
www.walkinginengland.co.uk
john@walkinginengland.co.uk





HORSE LIVERY DIY or Part Broughton Farm, Harmer Hill

- Floodlit all weather schooling arena
- Large stables in courtyard setting
- All year grazing in safe paddocks
- Excellent hacking with fields and tracks
- Family run arable farm

Tel: 01939 220250
Or 01939 220131

Ang's Foot Health
Mobile Foot Health
Practitioner
07730795142
info@angsfoothealth.co.uk



For professional treatment
nail trimming, fungal nail
treatment, calluses,
cracked heels, corns,
verrucae

S.A.C Dip RFHP

Registered Foot Health Practitioner S.A.C. Dip

Ang's Foot Health

07730795142

info@angsfoothealth.co.uk



Mobile Foot Care. Treatment in the
comfort of your own home



Lionel Binns
3 Quarry Close
Myddle
Shrewsbury
SY4 3SB

All aspects of property maintenance and services undertaken
including:

- Interior and Exterior Decorating
- Wall and Floor Tiling
- Kitchens
- Bathrooms
- Fencing
- New build snagging

25 years experience. No job too small.

Contact Lionel on 07801 188325 / 01939 290811

'From a dripping tap to a full house renovation'

Myddle & Broughton Parochial Church Council Donations

Donations to help the church are always welcome!

You can always donate via:
<https://www.justgiving.com/fundraising/stpeterschurchmyddle>

or by BACS transfer to- Account Name:
Myddle and Broughton Parochial Church Council
Sort code: 30-96-26
Account Number: 78218160

or by cheque
payable to Myddle and Broughton PCC

You are invited to

FAMILY WORSHIP at ST PETER'S, MYDDLE
at 11.00am

SUNDAY 26th MARCH



**A friendly, relaxed, child friendly time for all
ages.**

**COME AND FIND OUT
WHAT WE'RE DOING,
EVERYONE WELCOME!**



Useful Contacts Page

Rector	Reverend Adam Clayton	01939 291390/ revajbclayton@gmail.com
--------	-----------------------	--

MYDDLE, St Peter's

Churchwardens	Mrs Christine Williams	07791 403898
	Mrs Linda Savage	01939 290094
PCC Secretary & Pastoral Visitor	Mrs Margaret Parson	01939 290818
PCC Treasurer	Mr Greg Miller	01939 290789

BROUGHTON, St Mary

PCC Treasurer	Mrs Elizabeth Howe	01939 291144
Pastoral Visitor	Mrs Rosemary Narburgh	01939 220382

LOPPINGTON, St Michael & All Angels

Churchwardens	Mrs Tracey Barton	01939 270839
Assistant Treasurer	Mrs Elaine Watkins	01939 236432
	Mr Bob Parker	01939 236893
PCC Secretary	Mrs Pene Parker	01939 236893
PCC Treasurer	Mr Dick Barton	01939 270839
Gift Aid Treasurer	Mr Peter Butters	01939 236240
Pastoral Visitor	Mrs Helen Lopez	01939 233 685

NEWTOWN, King Charles the Martyr

Pastoral Visitor	Mrs Margaret Fox	01939 233419
Churchwarden	Mr Tim Wastling	01939 235475
Sunday School Leader	Mrs Shirley Clorley	01939 232237
PCC Secretary	Mrs Heather Pitchford	01939 233089
PCC Treasurer	Mr David Howson	07970 787845

Myddle Village Hall

Clare Simcox	mvhbookings@myddle.net
--------------	------------------------

Harmer Hill Chapel continued..

Once we accept Jesus into our life as our Lord and Saviour our life will be changed. We won't necessarily have a big house or lots of money. But we will have the unconditional love of a heavenly Father who will never leave us and will be with us whatever happens in our lives. He will give us the strength to cope with all life throws at us. He will also give us the deep-seated joy of knowing we are special, so special that Christ died for us so that our sins maybe forgiven. As the bible tells us, "Anyone who is joined to Christ is a new being; the old is gone, the new has come."

So, as we go into Spring this year if you want a new life, turn to Jesus. Give all the disappointments, troubles and hurts of your life to him and accept the new, full and joyful life he has for you as his beloved child.

Remember, "For God loved the world so much that he gave his only Son, so that everyone who believes in him may not die but have eternal life." John 3:16

New life in Jesus is just a prayer away. Joy Slim

CHAPEL SERVICES FOR MARCH 2023

Sunday 5TH March – Russell Purslow
All Age Worship
Sunday 12th March – Joy Slim
Morning Worship
Sunday 19th March – David Slim
Holy Communion, Mothering Sunday
Sunday 26th March – Russell Purslow
Morning Worship

All services commence at 10.00 am followed by refreshments in the Village Hall



Harmer Hill Chapel

Yesterday, as I was driving home from town, I saw my first snowdrops of this year. I love snowdrops and every time I see them, they remind me that spring is on its way. That means hopefully, warmer and sunnier weather. Spring also means new life in creation. Plants and trees start to burst with buds and in the fields we see new born lambs gamboling.

All of the animal and plant world start to produce new life in spring.

As I was thinking about new life, I wondered how many people today would like a new life. How many of us are disappointed, miserable or disgusted with the life we live at this time. How many people would love to change their life for a new one.

The world tells us that having a big house, more possessions, the latest car and of course lots of money will bring us a new life full of joy and happiness. But we only have to watch TV or read the papers to see that those things don't bring joy and happiness. Yes, they may satisfy us for a while but it doesn't last and then we are looking for the next thing to satisfy us.

What a lot of people don't know is that a new life is available to everyone. Jesus was crucified and rose to life before ascending into heaven. This happened so Jesus could pay the price for the things we have done wrong that separate us from God's love. That new life comes through a relationship with God through faith in Jesus Christ. God promises us all a new life in Him and all we have to do is to turn to Him, say sorry for the things in our life we have done wrong and ask Jesus into our life.

Useful Contacts Page Continued..

Harmer Hill Village Hall

www.harmerhill.com	harmerhill.vh@gmail.com	07873 561187
--------------------	-------------------------	--------------

BURLTON, St Anne

Trustee	Mrs Lesley Eyre	01939 270314
Gift Aid Treasurer	Mr Philip Benson	01939 270310

PARISH COUNCIL

Chairman	Colin Ruck (colin@ruck.me.uk)	01743 236810
Clerk	Jack Wilson (myddlebroughtonclerk@talktalk.net)	

OTHER Contacts

WI	Jenny Walsh	01939 210649
Messenger Editor	Danielle Brereton	07453676303

Note from the Editor

Hello readers,

I hope you are all enjoying the snowdrops and daffodils as much as I am and looking forward to seeing the bluebells soon.

As you may know, we are looking for a new Editor, so if you know anyone who would like to take on the role, please do get in touch!

Please send posters in landscape format where possible and the deadline for copy is 18th March for the April Edition.

Your Editor, Danielle

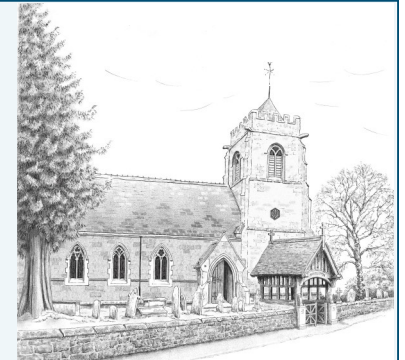

March 2023 - Pastoral Letter

On the 19th March is Mothering Sunday. Traditionally Church people would clip the church. Clipping the church is an ancient custom. The word "clipping" is Anglo-Saxon in origin, and is derived from the word "clyppan", meaning "embrace" or "clasp". Clipping the church involves the church congregation holding hands in an outward-facing ring around the church. Once the circle is completed onlookers will often cheer and sometimes hymns are sung. Often there is dancing. Following the ceremony, a sermon is delivered in the church and there are sometimes refreshments. Christians adopted this tradition to show their love for their church and the surrounding people. Currently, there are only a few churches left in England that hold this ceremony.

Mothering Sunday is a day honouring all who nurture others, mothers, fathers, carers and mother churches. On Mothering Sunday, Christians have historically visited their mother church—the church in which they were baptised.

Mothering Sunday coincides with Mid-Lent Sunday or Refreshment Sunday, a day of

respite from fasting halfway through the season of Lent. It was on this Sunday in the year that those who were working in service were allowed home. On their way home they picked flowers to give to their mums, hence the daffodil posies we still give out in church on that Sunday. Families would prepare special meals and celebrate being together. It was a rare occasion, and all stops were pulled out to make it special. No doubt lots of hugs and kisses were exchanged with those who had not seen each other for a whole year. Traditions and rituals like these are continued in Church to remind ourselves that our loved ones are precious and that God our parent loves us above all else. We are his precious children, and we are always in his embrace no matter what the problems are we are facing.

This year Mothering Sunday will be a very emotional occasion and no doubt nobody is taking anything for granted but will mark the day with all sorts of emotions. Many will have faced losses and separation from our loved ones. What can we do? There is a lot we cannot do anything about, but we can let ourselves be loved and embraced by God

[Adam Clayton](#)
[Rector of Myddle](#)



**Growing, learning and living in the love
of God'**
Myddle, Shrewsbury, Shropshire.
SY4 3RP

Contact the School on **01939 290834**
or email: **admin@myddle.shropshire.sch.uk**

Contact our Nursery on **01939 290268**
or email
pre-school@myddle.shropshire.sch.uk

For more information please visit our website:
www.myddleschool.org.uk

"Behaviour and attendance are of a very high standard. Pupils live out the school's Christian values, 'Growing, learning and living in the love of God'. Parents spoken to were overwhelmingly positive about the school and your leadership. Pupils and Parents welcomed the extensive curriculum, which offers pupils of all ages numerous indoor and outdoor experiences. The forest school is especially popular and contributes to the consistently high outcomes achieved in science."
Ofsted report July 2017



S. CROFT GROUNDWORKS

MYDDLEWOOD 01939 260592 / 07850 122332
Residential & Commercial Groundworks
New Build House infrastructure up to DPC

- Extensions
- Drainage
- Earthworks
- Site clearance
- Concreting
- Sewer connections
- Brick pavings
- Slabbing
- Pattern concrete
- New driveways
- Pools & Waterfalls
- Artificial rock work



All aspects of building work undertaken including extensions, new builds, bathrooms, wet rooms, aids and adaptations and property maintenance.

With over 25 years experience
call Phil Lansdale on 01939 220356 or 07863 180079
 Haystacks, Meadowfield Court, High Street, Clive, Shrewsbury SY4 3JL
For a free No Obligation Quotation

ROSS HINES CHIMNEY SWEEPING
CLEAN CHIMNEY ARE SAFE CHIMNEYS
BRUSH AND VACUUM — LEAKAGE TESTING —
NESTS REMOVED —COWLS, BIRD GUARDS AND
CAPS SUPPLIED AND FITTED. OPEN FIRE, MULTI
FUEL STOVES, AGA, DOMESTIC AND
COMMERCIAL.

FULLY INSURED WITH NFU, CERTIFICATES
GIVEN.
FOR A FAST, FRIENDLY AND CLEAN SERVICE
OR JUST HELP AND ADVICE.



CALL 01939 768319
24 THE WHEATLANDS, BASCHURCH,
SHROPSHIRE.
N.A.C.S. MEMBER: 12/05



The Benefice of Myddle and Broughton, Loppington and Newton March Services

*Check on your noticeboard in case
 of last-minute changes*

Sunday 5th

Lent 2

08.30 am
 Holy Communion, Broughton
 09.45 am
 Family Communion, Burlton
 10.00 am
 All Age Worship, Newtown
 10.30 am
 Family Service, Loppington

Readings: Genesis 12: 1-4a
 Romans 4: 1-5,13-17 John 3: 1-17

Sunday 12th

Lent 3

09.45 am
 Holy Communion, Loppington
 11.00 am
 Parish Worship, Myddle
 11.15 am
 Holy Communion, Newtown
 3.00 pm
 Evensong, Broughton

Readings: Exodus 17: 1-7 Romans
 5: 1-11 John 4: 5-42

Sunday 19th

Mothering Sunday

08.30 am
 Holy Communion, Broughton
 09.45 am
 Holy Communion, Burlton
 10.30 am
 Matins, Loppington
 11.00 am
 Holy Communion, Myddle

Readings: Exodus 2: 1-10
 Colossians 3: 12-17 Luke 2: 33-35

Sunday 26th

Lent 5 Passiontide begins

09.45 am
 Holy Communion, Loppington
 11.00 am
 Family Worship, Myddle
 11.15 am
 Holy Communion, Newtown
 3.00 pm
 Evensong, Broughton

Readings: Ezekiel 37: 1-14
 Romans 8: 6-11 John 11: 1-45

L.R. POWLEY & CO.

Electrical Contractors

Proprietor Neil Parker
Unit 3c, Vernon Drive
Battlefield Enterprise Park
Shrewsbury, SY1 3TF

Tel: 01743 462379
07966244087

Anything Electrical,
Domestic, Commercial,
Agricultural, Industrial,
New Installations, Rewires & Repairs, Fire
Alarms & Emergency Lighting Systems,
Inspection & Testing. Also Electric Vehicle
Charging Points



**Fire Alarms and
Emergency
Lighting Systems**

Baschurch Tennis Club

Welcomes new members !!

A family friendly club for all
ages and abilities

An active club membership with
thriving junior section

Professional coaching for
adults and juniors

Floodlit tennis courts

Please Contact:
Brendan Markland:
07710 243023

Head Tennis Coach:
Sarah Hardie 07951 264209



*Dead Safe Wills
& Legal Services*

Still haven't got around to making your Will?

Then have it professionally
prepared for you in the comfort of
your own home by Peter
Savage your local Estate
Planning expert.

Full Will Writing Service
All Associated Legal Services
Powers of Attorney

Tel: 01743 233 245
or 0800 781 9371

*Special offer: 10% off cost of Wills with
this advert*

STYLE CARE HAIR & BEAUTY

33 Shrewsbury Road,
Bomere Heath, SY4 3NX

Cuts | Ladies | Gents | Children
Colouring | Full Head | Full Foils
Semi Permanent | Perming | Setting
Wedding Hair | Balayage

OPENING TIMES

Tuesday	9.00 am — 5.00 pm
Wednesday	Closed
Thursday	9.00 am — 6.00 pm
Friday	9.00 am — 5.00 pm
Saturday	8.30 am — 3.00 pm

Contact: Ruth Davies

01939290664 / 07735459998



**Delivery service
available**



SHROPSHIRE'S
FENCING
SPECIALISTS
Over 30 years
Experience

**Fencing supplied &
erected or supplied only**



KILN DRIED AND PART SEASONED HARDWOOD LOGS AVAILABLE

IN 1.25M AND 2.5M LOADS BULK BAGS AND NETS. DELIVERED
OR COLLECTED. NETS OF LOGS AND KINDLING TO RETAIL
FOR SHOPS,

FREE NET OF KINDLING
ON EVERY LOAD OF LOGS ORDERED BY QUOTING "MYDDLE MESSENGER"

CONCRETE
POSTS AND
GRAVEL BOARDS
Large stocks of concrete in
a variety of sizes held on
our site for immediate
delivery or collection.

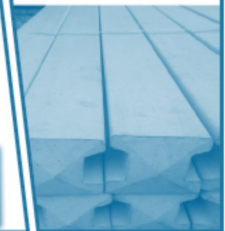

FENCE POSTS
Round and Half Round Posts
and Rails. Machine Rounded or
traditionally Cundey peeled.
Produced on site. We can cater
to all needs, from one post to
full lorry loads.



**GARDEN
PANELS**
A wide range of Fence
Panels to suit your needs
and budget.



**For more info
call, visit our
website or pop
in to see us - we
will be happy to
help!**

Opening Hours
Monday - Friday
7:30am - 5pm
Saturday :
8am - 1pm

D J PRICE, The Compound, Soultton Road, Wem SY4 5SD

Tel. 01939 235 720

Email: daprice6@gmail.com www.timbersuppliesuk.co.uk





Call **Rix Oakleys** for a great service you can **trust**

01630 409 108



Gas Oil &
Gas Oil+



Diesel &
Unleaded



Lubricants
& Additives



Fuel
Tanks

Your **local** fuel, heating oil and lubricant **specialist**. www.rix.co.uk

"COFFEE DROP IN"

There is a "Coffee Drop In"
in Myddle Church every second Thursday
of the month 10.30am-12.00pm, the
next one being Thursday 9th March



Drop in for a coffee/tea/biscuit,

Catch up with friends



Plumbing & Heating

DSD Plumbing & Heating Ltd

Damien: 07949791029

Shaun: 07888895798

E-Mail: dsdheatingltd@hotmail.co.uk

All works undertaken, no job too small.

Fully insured and qualified for over 15 years.

From tap washers to full central heating systems we cover all aspects of plumbing and heating.

Find us on:



Duncan Galliers
Upholstery

*Master Upholsterer &
Furniture Restorer*

*Specialist in traditional techniques for
antique & modern furniture. Loose
covers, Leather & Spring repair, foam
cut to size and sundries!*

Call **01743 353981** or email to
duncangalliers@aol.com

A.D.T CARPETS

**4 Morris Shopping Park,
Wem 01939 233661
Ellesmere 01691 624422**

**Excellent Quality
FREE FITTING
Open daily 9-5. Weds ½ day.**



The Messenger needs you!

We have been ran by a steady team for many years now and are looking for some fresh help / faces to help volunteer with the newsletter.

We are looking for a **new editor** due to Danielle having more extended commitments in her full time job as a Project Manager. So if you have some free time and want to be involved in something a little different, let us know.

Volunteers don't necessarily need to be local to the villages of The Messenger, so if you know someone in Shropshire or nearby who would like to get involved, let them know to get in touch.

You can contact by phone:

Greg : 07940 156373 / Danielle: 07453 676303

Chris: 07791403898 / Linda: 07817150992

Or email: editorthemessenger@gmail.com

HARMER HILL WINDOW AND DOOR REPAIRS

40 YEARS PLUS EXPERIENCE IN THE INDUSTRY

RATHER THAN RENEWING, TRY REPAIRING AS THIS WILL SAVE YOU TIME AND MONEY!

ALL TYPES OF UPVC WINDOWS AND DOORS, DOUBLE GLAZED UNITS INCLUDING HANDLES, WINDOWS ESPAGS, DOOR LOCKS AND HINGES, NO JOB TOO SMALL.

ALL WORK GUARANTEED!

PLEASE CALL TONY

07877760931

Sign up now for your Free E-Newsletter!

If you would like to receive the Myddle, Broughton and Harmer Hill Electronic Newsletter, directly to your inbox, all you have to do is send your name and email address to:
contact@myddle.net

The E-Newsletter provides you with up-to-date information about what is going on in your parish and county, with links to the county planning portal, Gough Walks, useful contacts in the parish, from Doctors Surgeries to Bus timetables and the latest Covid-19 restrictions.

Over 200 homes in the parish are already receiving this **FREE** E-Newsletter. You can read it directly from your computer, tablet or smart phone - no need to print it!

Sign up today and rest assured that this is a parish run newsletter and your email addresses will not be distributed to anyone else. If you are already receiving the E-Newsletter you do not need to send your address again.

Colin Ruck