

GWR

Ltd

Fencing, Agricultural & Timber Supplies
Sleap, Nr Harmer Hill, Shrewsbury, Shropshire, SY4 3HE
www.gwrltd.co.uk Email: info@gwrltd.co.uk

GWR LTD **KILN DRIED LOGS**

The kiln is heated by our own Biomass Wood Chip
ETA HACK 500kw Boiler

Our Logs are UK grown
hardwood timber, cut 9ins
long, split and then
kiln-dried to well below
20% moisture.



Probably the Best Prices in Shropshire! Ring for Details

Tel: 01939 232800

Mob: 07885 413068 / 07793581177

We also Supply • Posts • Rails • Gates • Sleepers • Logs

THE MESSENGER

Myddle, Harmer Hill, Broughton
Church & Community

A Volunteer Newsletter



June 2022

Useful Contacts Page

Rector Reverend Adam Clayton 01939 291390/
revajbclayton@gmail.com

MYDDLE, St Peter's

Churchwardens Mrs Christine Williams 07791 403898
Mrs Linda Savage 01939 290094
PCC Secretary & Pastoral Visitor Mrs Margaret Parson 01939 290818
PCC Treasurer Mr Greg Miller 01939 290789

BROUGHTON, St Mary

PCC Treasurer Mrs Elizabeth Howe 01939 291144
Pastoral Visitor Mrs Rosemary Narburgh 01939 220382

LOPPINGTON, St Michael & All Angels

Churchwardens Mrs Trace Barton 01939 270839
Mr Bob Parker 01939 236893
PCC Secretary Mrs Pene Parker 01939 236893
PCC Treasurer Mr Dick Barton 01939 270839
Gift Aid Treasurer Mr Peter Butters 01939 236240
Pastoral Visitor Mrs Helen Lopez 01939 233 685

NEWTOWN, King Charles the Martyr

Pastoral Visitor Mrs Margaret Fox 01939 233419
Churchwarden Mr Tim Wastling 01939 235475
Sunday School Leader Mrs Shirley Clorley 01939 232237
PCC Secretary Mrs Heather Pitchford 01939 233089
PCC Treasurer Mr David Howson 07970 787845

BURLTON, St Anne

Trustee Mrs Lesley Eyre 01939 270314
Gift Aid Treasurer Mr Philip Benson 01939 270310



Walkers Wines Ltd

"Shippers and Merchants of Fine Wines"

Independent family run Wine Merchants based in Harmer Hill, offering wines by the case and free deliveries to the local area.

For wine list and enquiries:

Tel: 01939 290959

Email: walkerswinesuk@gmail.com

 Walkers Wines Ltd

We will not sell or deliver alcohol to anyone under the age of 18.



Furniture shop 29, High Street, Wem

- We welcome donations of furniture, household items and bric-a-brac.
- All money raised will go towards helping our Rural Community across Shropshire & West Midlands.

Opening time:

Monday –Saturday 9:30 – 4:30pm

For a **free** collection call us on 01939 236559

The Rural charity shops are managed by the Shropshire & West Midlands Agricultural Society and all funds raised go to the Charity Reg No 702372.

EST  1936

Frank Painter & Sons

FUNERAL DIRECTORS
Spring Gardens, Shrewsbury
01743 362024

— Incorporating —

Grindalls of Wem

FUNERAL DIRECTORS
Aston Street, Wem
01939 233903

4th Generation family owned
bereavement service, covering all areas
Day or Night

www.frankpainterandsons.co.uk

Golden Charter 
Funeral Plans Available

Useful Contacts Page Continued..

Harmer Hill Village Hall

www.harmerhill.com harmerhill.vh@gmail.com 07835 969131

Myddle Village Hall

Clare Simcox mvhbookings@myddle.net 01939 290518

PARISH COUNCIL

Chairman Colin Ruck 01743 236810
(colin@ruck.me.uk)
Clerk Jack Wilson (myddlebroughtonclerk@talktalk.net)

OTHER Contacts

WI Jenny Walsh 01939 210649

Hello readers,

Please be aware that the
deadline for content is on
18th June for the July/August
double edition.

Please remember that there
will not be a stand alone
August copy.

Posters to be submitted in
landscape. Thank you.

Your Editor,

Danielle

Would you like to Advertise in The Messenger?

Contact Margaret or Danielle for

Costs per annum:
Full page £95. Half £65. Quarter £45.

Monthly cost:
Full page £12. Half £8. Quarter £6.

more information
Phone: 07453 676 303
E-mail:
adsinmessenger@gmail.com
editorthemessenger@gmail.com

St Peter's Myddle

Churchyard Tidy

Saturday 25th June
10-12 noon

Church Flowers

11th/ 18th June - Mrs C Parker
25th June/2nd July - Mrs M Parsons

Readers Rota

	Reader	Music
Sunday 5 th June	no service in Myddle (Platinum Jubilee Big Lunch)	
Sunday 12 th June 11.00am	Lay Worship Myddle Sarah Luke	Chris
Sunday 19 th June 11.00am	HC Myddle Greg Miller	Margaret
Sunday 26 th June 12.30pm	Food & Fellowship Myddle	

FOOD & FELLOWSHIP

12.30pm
Sunday 26th June



On the 4th Sunday of each month we meet for a light lunch followed by tea or coffee in St Peter's Church, Myddle. There is a short act of worship around the table before we enjoy our food and conversation. It is always a very pleasant time so do join us in a very informal and friendly time of fellowship.

You will be warmly welcomed



CALL 01743 365 813
EMAIL info@portland-fp.co.uk
VISIT www.portland-fp.co.uk

Portland Financial Planning Ltd.
are authorised and regulated
by the Financial Conduct Authority

Specialist advisers
to the mature and
retired market.

Has COVID-19 made you think
about your finances differently?

Get in touch for open
and honest advice.



CALL 01743 365 813
EMAIL info@portland-fp.co.uk
VISIT www.portland-fp.co.uk

Portland Financial Planning Ltd.
are authorised and regulated
by the Financial Conduct Authority

Crane Quality Counselling

Home Furnishing

51/52 Mardol, Shrewsbury, SY1 1PP

Charity Number 1175610

We collect all donations of furniture & all household items

House Clearance Welcome

All monies raised will support our relationship/bereavement/young person counselling service

Opening times

Monday- Saturday 10am-4pm

For a free collection service tel. 01743 272 303

Email: mardolcranecounselling@gmail.com

For counselling appointments tel. 01743 240 546

We help individuals, couples, bereaved families and young people- immediate appointments available

Email: admin@cranecounselling.co.uk

Website: www.cranecounselling.co.uk



Knitting Wools & Yarns



- Branded Fashion and Classic Qualities
- Dye lot Ends
- Clearances From £1.00 per Ball
- Patterns and Needles
- Knitting Accessories
- Haberdashery

Shop Now Open To The Public

Tuesday, Wednesday, Thursday and Friday

9:00 am - 4:00 pm

Focuscraft, 3 Merrington Business Park, Bomere Heath SY4 3QJ

(T) 01939 291848

Myddle & Broughton Parochial Church Council Donations

The Parochial Church Council is most grateful for the following donations received since the last issue of the Messenger was published:

Donor	Fund	Amount
Parish Council	Churchyard Fund St Mary's	£250.00
A & J Morrison	General Fund	£50.00 Gift Aided
Parish Council	Churchyard Fund St Peter's	£250.00
Parish Council	Messenger Fund	£500.00

Donations to help the church are always welcome.
You can always donate via: <https://www.justgiving.com/fundraising/stpeterschurchmyddle>

or by BACS transfer to- Account Name:

Parochial Church Council of Myddle

Sort code: 30-96-26

Account Number: 78218160 or by cheque payable to Myddle PCC

John Campion West Mercia PCC

Working for and with the local community to build a safer West Mercia.



As your PCC I work for and with the local community to build a safer West Mercia. It is my role to govern and scrutinise the service you as a member of the local community get from your police force.

As your commissioner my priorities are:

- Putting victims and survivors first
- Building a more secure West Mercia
- Reforming West Mercia
- Reassuring West Mercia

To find out more about the work I do as your PCC, please visit the details below.

01905 331 656

opcc@westmercia.police.uk

www.westmercia-pcc.gov.uk



@WestMerciaPCC

MYDDLEWOOD GARAGE

**Classic Car and M-Bike
Restorations**

Part and Full Rebuilds

Custom and Conversions

Paint and Panel Repairs

Aluminium and Stainless Welding

MOT Preparation

**Servicing and Repairs
to all Makes of Car**

Peter 01939 260873

Parish Council News Continued...

with Shropshire Council the possibility of joining their consortium which had been offered a much lower rate for power supply.

Middle Playing Field & Adjacent Woodland:

As part of their lease with Shropshire Council for this area the Council are tasked with the overall maintenance of the woodland and having received reports about its current state it was agreed to get Mr. Terry Merchant to carry out a full safety inspection and then deal with any issues arising from the inspection. Once this had been completed, Members would seek volunteer help to deal with the undergrowth. In her role as Tree Officer Councillor J. Jackson would join Mr. Merchant during the inspection.

Allotments:

Councillor K. Roe reported that due to pressure of work she was unable to carry on dealing with the many issues that were required in setting up an Allotment Association. A number of people were interested in the concept but to date no-one had offered to take over responsibility but she sincerely hoped that someone would find

sufficient time to deal with it.

Planning Applications:

Since the last Council meeting three applications had been received and considered by Members with no concerns raised and it was noted that Shropshire Council had approved all three of them.

The Annual Parish Meeting:

Members confirmed the agenda for the Annual Parish Meeting which is being held in Harmer Hill Village Hall on Wednesday May 18th. This is an open meeting and gives residents the chance to meet up with Councillors, exchange information and raise issues of concern. Everyone is welcome to attend.

Details of all the other topics discussed can be found in the Draft Minutes which are already published on the Councils web site – www.myddleandbroughton-pc.gov.uk.

Issues or concerns can always be raised with The Parish Clerk Jack Wilson by email at:

myddlebroughtonclerk@talktalk.net

or by phoning him on:

01743 236810.

Parish Council News

The Council AGM was held in Myddle Village Hall on Wednesday May 4th. when Councillor Colin Ruck was unanimously re-elected as Chairman for the coming year and Councillor Marshal Andrew elected as Vice Chairman, following the resignation of Councillor Ian Anderson. Various Members agreed to take responsibility for a range of Council activities.

Before the election of officers, Members had confirmed the co-option of Mr. Andrew Jones from Lower Road, Harmer Hill who was replacing Mrs. Helen Morgan who had resigned following her election as the local MP. In the business which followed Members considered wide ranging issues including:

Queens Jubilee:

Members were informed that committees in Harmer Hill and Myddle were both planning various activities to celebrate the Jubilee and it was agreed to provide a grant of £250.00 to each Jubilee Committee, providing a written request was received by the Clerk outlining the

need for financial support. It was also agreed to purchase two seats for erection near the Village Hall in Myddle and possibly on the Playing Field in Harmer Hill and the Council's Jubilee Committee were tasked with refining the details.

Grants:

As part of the Council's acknowledgement of the valued service provided by the Village Halls and the local Churches, a grant of £2,000.00 was given to each Village Hall and £500.00 towards the maintenance of the grounds at Myddle and Broughton Churches. A grant of £500.00 was given to defray the cost of printing the Messenger which provides a very valuable source of community information. Members were advised the Youth Club was re-opening in Myddle Village Hall and a grant of £500.00 was given to help the re-establishment of the activities.

Street Lights

Faced with an unprecedented increase by Scottish Power in the cost of electricity for powering the lights, it was decided to seek a quotation from E.On for inserting time switches which would enable the lights to switch off at mid-night, which would be environmentally sound and save considerable costs. The Clerk was also asked to discuss



SAS
SPECIAL AIRCON SERVICES

5% VAT on residential installs—renewable energy incentive

- **Installation**
- **Maintenance**
- **Service**

www.specialairconservices.co.uk

Call for a free aircon quote 01939 290193

Myddle

WEM FARMER'S MARKET Town Square

MARCH - DECEMBER

**2nd SATURDAY EACH
MONTH**

9.00 - 12.30 hours

**Organic Vegetables:
Selection of Meat Products:
Plants and Seeds:
Ice Cream, Cakes & Pastries:
Free Range Eggs:
Honey & Preserves:**

**FRESH, LOCAL PRODUCE
AT VALUE-FOR-MONEY PRICES**

**Details: Ring Rhona
01743 367407**

3 Self Catering Cottages

Newton Meadows

Harmer Hill, SY4 3EA

Short breaks, weekly, long term

Chestnut Cottage sleeps 4

Maple and Oak Cottages sleep 7

Level access for the less able

Some ground floor bedrooms

Large garden, beautiful views

Large car park

www.newtonmeadows.co.uk

newtonmeadows@hotmail.com

07851 298 054

No pets and no smoking

June 2022 - Pastoral Letter

It is amazing what a little bit of sunshine can do. It makes the flowers grow and bathes everything in golden sunlight and somehow our hearts are lifted. We can sit in the garden and eat and socialize; we can spend more time outside with longer daylight hours.

This is good for us as we become closer to nature. We exercise more and make Vitamin D. This is all good for our well-being, both physically and mentally. There is something I find fascinating about people who are happy to be in their own skin and seem to be fully alive and enjoying life.

Most of these people seem to be children! Children who are loved are free and unhindered by doom and gloom. They are not worried about how their bodies look, nor tired and lethargic.

Children can teach us so much; when they ask questions we are challenged. Their lack of inhibitions can help us to be honest and open about our thoughts about the rules and constraints that we create for ourselves in church and

society. In the Corinthians 13 passage about love the apostle Paul says;

"When I was a child, I spoke like a child, I thought like a child, I reasoned like a child. When I became an adult, I put an end to childish ways". Yet in the gospel of Matthew chapter 18 Jesus says; "Truly I tell you, unless you change and become like children, you will never enter the Kingdom of heaven." So, how about we set aside some time to think as a child would! Why not go to the park and sit on a swing, go to the beach and build sandcastles, eat an ice cream or an ice lolly by the sea? Stop for a moment being grown up and remember why we are here. Yes, we have to be grown up and sensible.

We need to be so in the care of buildings, and finances, and relationships. But just for a moment let's try and catch a glimpse of our old freedom as the children we once were. Then, who knows, we may catch a glimpse of the Kingdom of heaven.

Adam Clayton
Rector of Myddle

James, Holyoak & Parker Chartered Accountants

1 Knight's Court, Archers Way, Battlefield Enterprise Park,
SHREWSBURY, SY1 3GA

Providing quality service to business and personal
clients through Shropshire and the Borders.

For further details telephone or e mail

Keith Edwards on:

01743 453933 or
e mail- admin@jhpca.co.uk

Registered by the Institute of Chartered Accountants in England &
Wales to carry out company audit work.

James, Holyoak & Parker is the trading name of James, Holyoak &
Parker Ltd registered in England, company number 5374878

PREMIER GARDEN SERVICES

For all your garden needs.

Grass Cutting Hedge Cutting Pruning
Tree work Planting Weeding



Contact Andrew

Daytime

Tel: 07817 106 305

Evenings/Weekends

Tel: 01939 291 248



KITCHEN AND BEDROOM REVIVALS

THE HOME OF KITCHEN AND BEDROOM MAKEOVERS

Call **01743 588087**
or **07815 616 481**
and arrange a free quote

We are a Local Family Business...
Offering Quality Products and Service...
Combined with Friendly Honest Advice.....
From our showroom in Shrewsbury.....

Thinking about having a new kitchen?
Think it will be too expensive? Think again!
Think Kitchen & Bedroom Revivals

Most people's cabinets are in good order - so why rip them out with all the cost and mess?

We can supply made to measure replacement doors, drawers and worktops for the fraction of the cost.
We have 37 colours and 25 door styles to choose from.

We also have a large range of work surfaces and are now suppliers of miniQ which is a quality Italian quartz overlay, that is heat resistant and non porous which is an innovative 8mm thin stone that is laid directly over old worn out worktops - available in 17 colours.



Visit our Showroom on

Vanguard Way, Battlefield Enterprise Park, Shrewsbury SY1 3TG
(opposite the Household Recycling centre)

Call **01743 588087** or **07815 616 481** and arrange a free quote

visit our website at www.kitchen-revivals.co.uk



The Benefice of Myddle and Broughton, Loppington and Newton - June Services

Sunday 5th - Pentecost

8.30am- Holy Communion, Broughton
9.45am - Holy Communion, Burlton
10am- All Age Worship, Newtown
10.30am- Family Service, Loppington
11am- Holy Communion, Myddle

Readings: Acts 2:1-21
Romans 8:14-17 John 14:8-17

Sunday 12th - Trinity Sunday

9.45am- Holy Communion, Loppington
11am- Parish Worship, Myddle
11.15am- Holy Communion, Newtown
3pm- Evensong, Broughton

Readings: Proverbs 8:1-4,22-31 Romans 16:12-15

Sunday 19th - Trinity 1

8.30am- Holy Communion, Broughton
9.45am- Holy Communion, Burlton
10.30am- Matins, Loppington
11am- Holy Communion, Myddle

Readings: Isaiah 65:1-9
Galatians 3:23-29 Luke 8:26-39

Sunday 26th - Trinity 2

9.45am- Holy Communion, Loppington
11.15am- Holy Communion, Newtown
12.30am- Food and Fellowship, Myddle
3pm- Evensong, Broughton

Readings: 1 Kings 19:5-16,19-21 Galatians 5:1,13-25 Luke 9:51-62



HARMER HILL VILLAGE HALL

www.harmerhill.com email: harmerhill.vh@gmail.com
Tel.07835969131

BINGO with a "Royal" theme
FRIDAY 3rd June
7.30PM



Annual General Meeting Tuesday 7th June 7.30pm (see separate notice)



PARTNER WHIST

FRIDAY 24th June 7.30pm

Future Events: **DOG SHOW** on Saturday 23rd July
VILLAGE SHOW on Saturday 3rd September
are now available on www.harmerhill.com
Printed copies are also being distributed.

To enquire about making a booking, either for regular or occasional use or a private party/event please Email: harmerhill.vh@gmail.com
or leave a message on Tel.07835969131



Annual General Meeting

will be held on

Monday 30th May 2022 at 7:30 pm.

at Myddle Village Hall.

Come along and meet committee members and have your say about the Village Hall.



SHROPSHIRE WINDOW CLEANING

Providing a reliable, professional service at competitive rates.

- ✓ Free quotes
- ✓ Fully insured
- ✓ Residential & commercial
- ✓ Decking & patios jet washed

Tel: 07754 493 516

E: jon@shropshirewindowcleaning.co.uk

W: www.shropshirewindowcleaning.co.uk



*Dead Safe Wills
& Legal Services*

Still haven't got around to making your Will?

Then have it professionally prepared for you in the comfort of your own home by Peter Savage your local Estate Planning expert.

**Full Will Writing Service
All Associated Legal Services
Powers of Attorney**

**Tel: 01743 233 245
or 0800 781 9371**

Special offer: 10% off cost of Wills with this advert



Tool & Machinery Hire
Machinery Repairs
Service & Parts
M&M TOOL HIRE **Calor Gas Sales**

**Unit 5, Leaton Hall Farm, Bomere Heath,
Shrewsbury, SY4 3AP**

Opening Times
Mon - Frid 8am - 5pm
Sat 8am - 12pm

01939 290120

Find us on @M & M Tool Hire

matthew@m-mlandscaping.co.uk www.mandmtoolhire.co.uk

Gemini Hair & Beauty
Ladies & Gents

ESTABLISHED 1980



**Bespoke Hair &
Beauty Treatments**
in a
**Relaxing, Professional &
Friendly Salon**



52 HIGH STREET
WEM
SY4 5DW
01939 232186

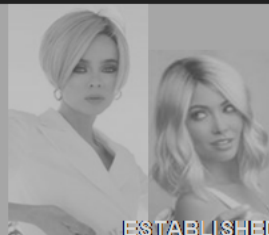

ESTABLISHED 2007

**GETTING BACK YOUR
CONFIDENCE**

WITH GEMINI HAIRDRESSERS
WIG CONSULTANCY, STYLING
HEADWEAR & ACCESSORIES

PRIVATE ROOM



52 HIGH STREET
WEM
SY4 5DW
01939 232186
@GBYCwithgemini

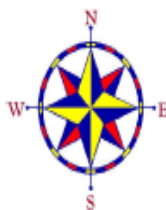

IAN ELLIS LIMITED

Planning & Building Surveying Services.

**Planning Applications &
Building Regulations Work**

Mobile 07841636780
Email ellis.ian23@btinternet.com

Myddle Community Events Association
which supports the CofE Primary School,
Myddle Village Hall and St Peter's Church

BIG LUNCH



On the School grounds

To celebrate the

The Queen's Platinum Jubilee 2022

SUNDAY 5TH JUNE 12pm



**BRING YOUR OWN PICNIC & DRINKS, RUG OR
CHAIR**

**If you prefer to sit at a table you can pre book one at a cost £10
by ringing or texting Linda 07817 150992**

lindasavage2011@btinternet.com or Chris cp-williams@btconnect.com

**Children's games, Ice Cream Van,
A 'Royal' Raffle, taste Platinum Puddings,
make a Hat or Crown competition,**





LEATON KNOLLS ESTATE

Unit 3, Leaton Forest Offices, Leaton, Shrewsbury

SY4 3HX tel: **01939 290384**

www.leatonforest.co.uk

leatonestateoffice@leatonforest.co.uk



Firewood, Kindling and Logs



Albion Hayes Our Holiday Cottage
and Residential Rural Cottages to let
near Shrewsbury and Bomere Heath

Earlsdale Garden Services

Tree/Hedge work

- *Lopping *Topping *Pruning *Tall trees reduced
- *Hedges shaped/reduced

Garden Work

- *Fencing erected/repared *Slabbing *Paving/paths
- *Shed bases *Patios/patio relaying *Patio cleaning *Gravelling
- *Turfing *Gutter cleaning
- *24hour storm damage *Garden clearance *Make over
- *All aspects of carpentry
- *Registered waste carrier

ALL WORK FULLY INSURED

For a free quotation
Tel 01743 792924/07702373856
earlsdalegardenservices@live.co.uk

St Mary's Church, Broughton

Contacts

Pauline

07745 585287
/ 01939 290643

Elizabeth

07964 137758
/ 01939 291144

Find us at: www.corambeanstalk.org.uk

We create readers. Join us!

We are looking for volunteers in your area!

98% of volunteers would recommend us to a friend.

I have thoroughly enjoyed the training and have learnt so much.

We create readers because when a child becomes a reader, they get the very best chance in life, and every child deserves that.

At Coram Beanstalk we believe that life is better when everyone can read well and express themselves with confidence. That's why we recruit, train and support volunteers to work with primary aged children to help them find a love of reading.

Our volunteers work one-to-one with children who would benefit from dedicated time with an adult who can help them with their reading and communication skills. You will be working in a local primary school two afternoons a week.

We provide training and support throughout your role as a volunteer.
Apply at www.corambeanstalk.org.uk

North Shropshire Heating and General Plumbing

Specialists in oil fired
heating systems.

All aspects of general
plumbing work undertaken.

Jim Parkes

Tel: 01978 722598
Mob: 079290 16814



MB

**Marco Busi
Garden & House
Maintenance
Based in Harmer Hill**

Don't DIY – I Do!

**Trustworthy, Reliable,
Fully Insured.
Any enquiries, big or small,
just give me a call.**

**07548 763562
marcobusi@hotmail.co.uk**

P. J. HALL

Electrical Contractor

- All aspects of electrical work undertaken
- Domestic or commercial
- Extra sockets ,lights. etc
- New builds
- Extensions
- Rewires
- Showers
- Consumer unit (fuse board) upgrades
- No job too small or large
- Competitive rates
- All work guaranteed and insured
- NICEIC domestic installer
- Part 'p' registered
- Established 30 years



**10 Myddlewood
Myddle
SHREWSBURY
SY4 3RY**

Please call me if you have
any queries on.....

**Tel: 01939 261405
Mob: 07974 251789**

The Secret Salon.
at Mortimer House (next to doctors)

High street | Clive | SY45PU

Luxury, friendly, hair and
beauty salon, for men and
women.



To book an appointment please call
01939 220033 or use the booking system on
our Facebook page.

PEST PROBLEM?

Solve it with...

Shropshire Mole and Pest Control

Domestic, agricultural and
Commercial, Local,
professional and affordable!!

**Wasps, Hornets, Rats, Mice,
Rabbits, Squirrels, Ants and
Cluster Flies.
Mole control expert.**

*"Don't make a mountain out of a
Molehill!"*

Call Alan now on 01939 328188
mobile 07976 817859
shropshiremolecontrol@googlemail.com
www.shropshiremolecontrol.co.uk



MOT CENTRE



BRAKES



EXHAUSTS



REPAIRS



DIAGNOSTICS



SERVICING



BODYSHOP



TYRES

A FAMILY RUN BUSINESS FOR OVER 40 YEARS

26-28 Aston Street, Wem, SY4 5AY



t. 01939 233243

www.hanmerautoservices.co.uk



Domestic & Commercial Builders

WebbPS can offer you the full construction package. From technical drawings and securing planning permission through to construction and delivering you with your completed dream project.

- Technical drawings - Planning advice and applications - Building regulation applications
- Extensions - Refurbishments - Historic building works - Structural Alterations

Based in Shropshire.
Email: info@webbps.co.uk Tel: 01939 270223
www.webbps.co.uk

SELF DEFENCE for KIDS & ADULTS



KOREAN MARTIAL ARTS

LITTLE LIONS for 3-6 yrs

MAIN CLASS for all

For details, please contact us:

07775 724447

salopkma.co.uk

salopkma@gmail.com



R. GREAVES & Co. Dip FAA

Your Local Independent Lady Funeral Director

Having been in the funeral profession since 2002, Rhian offers a complete bereavement service to the local community.

As a female funeral director, Rhian has a compassionate understanding of grief and you can have peace of mind knowing your loved one is being looked after by a lady.

- Pre paid funeral plans by Golden Charter, existing plans welcome
- On site memorial showroom
- Private dedicated chapel of rest
- All areas covered
- Polski tłumacz dostępny

a professional and compassionate service

call day or night
01939 768070

40 High Street, Wem, SY4 5DG www.rgreaves.co.uk

£10.00

from every funeral plan
will be donated
to Hope House
Children's Hospice



HORSE LIVERY

DIY or Part

Broughton Farm,
Harmer Hill

- Floodlit all weather schooling arena
- Large stables in courtyard setting
- All year grazing in safe paddocks
- Excellent hacking with fields and tracks
- Family run arable farm

Tel: 01939 220250
Or 01939 220131

Ang's Foot Health
Mobile Foot Health
Practitioner
07730795142
info@angsfoothealth.co.uk



For professional treatment
nail trimming, fungal nail
treatment, calluses,
cracked heels, corns,
verrucae

S.A.C Dip RFHP

Registered Foot Health Practitioner S.A.C. Dip

Ang's Foot Health

07730795142

info@angsfoothealth.co.uk



Mobile Foot Care. Treatment in the
comfort of your own home



Bespoke Luxury Wedding Cakes

Beautiful and delicious cakes & wedding favours

7 Wood Terrace, Myddlewood, SY4 3RZ

www.heavenlycakeangel.co.uk

T: 07834 724452

F: www.facebook.com/heavenlycakeangel



Lionel Binns
3 Quarry Close
Myddle
Shrewsbury
SY4 3SB

All aspects of property maintenance and services undertaken
including:

- Interior and Exterior Decorating
- Wall and Floor Tiling
- Kitchens
- Bathrooms
- Fencing
- New build snagging

25 years experience. No job too small.

Contact Lionel on 07801 188325 / 01939 290811

'From a dripping tap to a full house renovation'

Harmer Hill & District W.I.

All ladies are welcome
to join us.

*The next meeting is being
held*

*** *IN PERSON* ***

*at Harmer Hill Village Hall
on Thursday 9th June
@7.30pm*

This month's speaker will
be Katie Begley on Healthy
Skin!



We welcome all ladies to come
and join us and break the myth
of Jam & Jerusalem!

Bring your energy and
enthusiasm (and a mug/cup!!) If
you have transport issues let
me know and I'm sure we will
be able to help out.

Contact to join

Jenny Walsh
07714 108507 / 01939 210649

Need an Electrician or Handyman?

New Consumer units	Heating
Extra sockets/lights	Security
Electric showers	Fault finding & repairs

Other handyman services available
e.g. painting & decorating

For a reliable and professional service
No job too small

Contact David Barber
Tel: 01939 220429 Mobile: 07722 943758
dhbarber@btinternet.com

MANDARIN MASSAGE

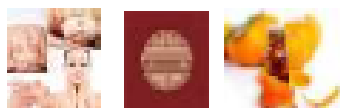

Reflexology Swedish Body Massage Indian Head Massage
Chinese Tui na Massage using acupressure
Aromatherapy Facials and Beauty Treatments

*Do you suffer from stiff neck, back pain, sciatica, sprains,
elbow, knee or leg problems, insomnia or migraines?
I successfully treat several conditions – references available.*

Jo Tevendale MFHT 15 Field Drive Clive Shrewsbury SY4 3LB
josephine@mandarinmassage.uk www.mandarinmassage.uk
Telephone: 07881 477 382 01939 220 524
Member of The Federation of Holistic Therapists, fully insured.

Harmer Hill Allotments

Seeking Chairperson,
Treasurer, Secretary, a
Communications Officer &
possibly an Allotments
Manager.

I am unable to take this
further due to increasing
work load, so we need
people to step up and take
on these roles to create a
Committee & be able to
move forward with this.

There are about 30 people
who would like plots at the
moment.

If interested email Karyn
Row on:

karynrow@gmail.com

DARREN TOWNSEND

Painter & Decorator

All aspects of interior
or exterior decoration
undertaken



Ruyton X1 Towns, SY4 1LX

Home no. 01939 260922
Mobile 07795 262629
Email: darrentownsend18@hotmail.com

Would you like to Advertise in The Messenger?

Contact Margaret or Danielle for
more information

Costs per annum:
Full page £95. Half £65. Quarter £45.

Monthly cost:
Full page £12. Half £8. Quarter £6.

Phone: 07453 676 303

E-mail:
adsinmessenger@gmail.com

editorthemessenger@gmail.com

T.H. GRIFFITHS ENGINEERING MYDDLE

MOBILE WELDING

*For all your domestic, farm
or business engineering
enquiries, call Henry*

Tel: 01939 290740

Mobile: 07973 541202

BRIAN WILLIAMS



**Councillor for Myddle, Harmer Hill and Yorton
on Shropshire Council.**

**I am always pleased to hear from any resident who has
a matter of concern which they think that it is
appropriate for their Councillor to deal with.**

I will be glad to help and advise if I can.

**As I do not hold an advice bureau, please telephone me
on my home number**

01939 234198

**and leave your name and phone number on my answer
phone if I am not available.**

**I will phone back as soon as possible and, if it will be
helpful, I will come to see you.**

**Or alternately,
Please e-mail me at**

brian.williams@shropshire.gov.uk

'SATURDAY SPECIAL WORSHIP'

A short informal service, suitable for all

A special welcome for people with dementia

WEM METHODIST CHURCH

2nd Saturday of the month

10.30am for a ½ hour service

followed by refreshments

DATES for 2022

~~Saturday 12th February~~

~~Saturday 12th March~~

~~Saturday 9th April~~

~~Saturday 14th May~~

Saturday 11th June

Saturday 9th July

A WARM WELCOME TO EVERYONE

Contact:-

01939 232035

Deacon Carys Woodley 01939 235504

Ann Johnson

Susan Dutton 01939 210628

for further

information



**L.R. POWLEY
& CO.**

Electrical Contractors

Proprietor Neil Parker
Unit 3c, Vernon Drive
Battlefield Enterprise Park
Shrewsbury, SY1 3TF

Tel: 01743 462379
07966244087

Anything Electrical,
Domestic, Commercial,
Agricultural, Industrial,
New Installations, Rewires & Repairs, Fire
Alarms & Emergency Lighting Systems,
Inspection & Testing. Also Electric Vehicle
Charging Points



**Fire Alarms and
Emergency
Lighting Systems**

**Baschurch Tennis
Club**

Welcomes new members !!

A family friendly club for all
ages and abilities

An active club membership with
thriving junior section

Professional coaching for
adults and juniors

Floodlit tennis courts

Please Contact:

Brendan Markland:
07710 243023

Head Tennis Coach:
Sarah Hardie 07951 264209

***Green Hollow
Veterinary Surgery***

D.W.Thurston. B.Vet.MED
M.R.C.V.S.

School Road, Ruyton X1 Towns. Nr
Shrewsbury

01939 261216

High Ridge, Wem Road, Shawbury, SY4 4NW

01939 251180

Domestic Pet, Horse and Farm Animal
Practice

24 Hour Emergency Service

Consultation by appointment.

Morning, afternoon and evening services

ALL NEW CLIENTS WELCOME

**STYLE CARE
HAIR & BEAUTY**

33 Shrewsbury Road,
Bomere Heath, SY4 3NX

Cuts | Ladies | Gents | Children
Colouring | Full Head | Full Foils
Semi Permanent | Perming | Setting
Wedding Hair | Balayage

OPENING TIMES

Tuesday 9.00 am — 5.00 pm
Wednesday 9.00 am — 1.00 pm
Thursday 9.00 am — 6.00 pm
Friday 9.00 am — 5.00 pm
Saturday 8.30 am — 3.00 pm

Contact: Ruth Davies

01939290664 / 07735459998



Harmer Hill Chapel

whosoever believeth in Him should
not perish have everlasting
life" (John 3:16). Jesus Christ, the Son
of God, came "to seek and save that
which was lost" (Luke 19:10). On the
cross of Calvary He took the
punishment that we deserve. He
paid the price for our sins by dying
for us. And to prove that our sins are
truly forgiven, he rose from the
dead. Today He lives with the Father
in heaven. He offers forgiveness and
eternal life to all who will receive
Him as Saviour.

So you see, God made us and He
bought us too. Have you received
Jesus as your Saviour?

Russell Purslow

All Sunday Services are held at 10
a.m. followed by refreshments in
the Village Hall.

House Group Wednesday 22nd
June 7.30pm at The Fold Wem
Road

June Services

Sunday 5th June
Mrs J Slim

Sunday 12th June
Mr R Purslow

Sunday 19th June
Mrs J Slim

Sunday 26th June
Mrs J Slim

The Elders
Mr Russell Purslow
01939 290574

Mrs Joy Slim
Revd. David Slim
01939 291 174



Harmer Hill Chapel

As the summer holiday season is nearly with us I am reminded of a story about Tom a boy who lived by the sea. He had spent many hours making a model sailing boat and he was very proud of the final product.

Tom carried his finished boat to the seashore. He carefully placed it in the water and slowly let out the string. How smoothly the boat sailed! Tom sat in the warm sunshine, admiring the little boat that he had built. Suddenly a strong current caught the boat. Tom tried to pull it back to shore, but the string broke. The little boat raced out to sea. Tom ran into the sea but it soon became too deep for him to continue, and his boat soon slipped out of sight. All afternoon he waited on the beach to see if his boat would be washed up on the shore. Finally, when it was too dark to look any longer, Tom sadly went home.

A few days later, on the way home from school, Tom spotted a boat just like his in a second hand shop window. When he got closer, he could see--sure enough--it was his! Tom hurried to the store manager: "Sir, that's my boat in your window! I made it!"

"Sorry, son, but someone else brought it in this morning. If you want it, you'll have to buy it for one pound." Tom ran home and counted all his money. Exactly one pound! When he reached the store, he rushed to the counter. "Here's the money for my boat." As he left the store, Tom hugged his boat and said, "Now you're twice mine. First I made you, and now I bought you." Did you know that God made you and me and that He also bought us? The Bible says that God made us to enjoy all His creation.

But God especially created us for Himself. He wants each of us to know Him personally. He wants to show us His love every day. He wants us to talk to Him through prayer. And He wants to help us with all our problems.

But our sin--the bad we do--separates us from God. We cannot truly know God until our sins have been forgiven. We are like that boat racing out to sea--far away from God. But the Bible has Good News! "For God so loved the world, that He gave His only begotten Son, that

SPRINGFIELD BARNS Holiday Cottages

Our spacious, award winning pet friendly cottages are situated in Marton just 2 miles from Myddle.

The Coach House (2 bedrooms sleeps 4)

The Parlour (1 bedroom sleeps 2)

The Dairy (studio sleeps 2)

Quiet rural setting all with own private secure gardens.

Short breaks and week-long holidays.

Our 4 Star cottages can be booked separately or collectively to accommodate larger groups

www.springfieldbarns.co.uk

donnacooke@springfieldbarns.co.uk



DSD Plumbing & Heating Ltd

Damien: 07949791029

Shaun: 07888895798

E-Mail: dsdheatingltd@hotmail.co.uk

All works undertaken, no job too small.

Fully insured and qualified for over 15 years.

From tap washers to full central heating systems we cover all aspects of plumbing and heating.

Find us on:



CLIVE HAND BELLS

Clive hand bells have been meeting every week for over thirty years. They meet at The Hub in Clive every Friday at 10.00.

They are looking for new members. No musical knowledge is needed so if you're interested in 'having a go' please contact:

Dian 01948 840445 or

Dave 01929 220511

Or turn up at The Hub any Friday morning.

Beestons Property Services

All aspects of building work undertaken including extensions, new builds, bathrooms, wet rooms, aids and adaptations and property maintenance.

With over 25 years experience
call Phil Lansdale on 01939 220356 or 07863 180079
Haystacks, Meadowfield Court, High Street, Clive, Shrewsbury SY4 3JL
For a free No Obligation Quotation

FLOATATION RELAXATION

PERFECT
FOR THAT
SPECIAL GIFT!

Corporate
Packages
available

*'A state of deep relaxation and serenity in which
your body & mind can heal & replenish'*

Floatation is a treatment that allows you to float effortlessly, relieving stress, aches and pains supporting you on a bed of warmed water letting your anxieties slip away.

Floatation is known to have PHYSICAL BENEFITS
as well as DEEP RELAXATION, including:

- Relieving stress on joints and muscles
- Relief from muscle and joint strain
- Encouraging easier and deeper sleep
- Supporting your body to release endorphins, which relieves pain and may lower blood pressure.
- The Epsom salts in the floatation tanks which can reduce inflammation and muscle tension

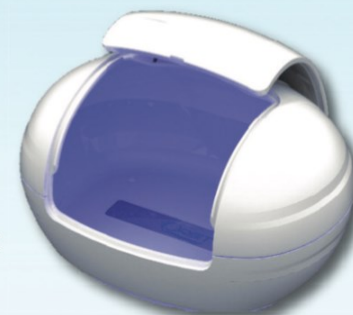

SHROPSHIRE



FLOATS

BOOK ON-LINE OR CALL US TO DISCUSS

01939 291933

Located in Myddle just North of Shrewsbury
www.shropshirefloats.me

SELF STORAGE on WEM BUSINESS PARK

New Street, Wem, SY4 5JX

**SECURE LOCKED 'CONTAINER STORAGE'
in the centre of Wem**

- **YOU HAVE YOUR OWN KEY.**
- **MONTHLY, QUARTERLY OR ANNUAL TERMS.**
- **FOR TEMPORARY STORAGE OF FURNITURE, HOUSE CONTENTS, OFFICE EQUIPMENT, BUSINESS STOCK ETC, ETC.**
- **We have 8ft, 10ft and 20ft units**

**RING - BARRY on
07860 383939/01939 233248 or
Jayne on 07581 466102
Email — bhwem@live.co.uk**



ROSS HINES CHIMNEY SWEEPING

**CLEAN CHIMNEY ARE SAFE CHIMNEYS
BRUSH AND VACUUM — LEAKAGE TESTING —
NESTS REMOVED —COWLS, BIRD GUARDS AND
CAPS SUPPLIED AND FITTED. OPEN FIRE, MULTI
FUEL STOVES, AGA, DOMESTIC AND
COMMERCIAL.**

**FULLY INSURED WITH NFU, CERTIFICATES
GIVEN.
FOR A FAST, FRIENDLY AND CLEAN SERVICE
OR JUST HELP AND ADVICE.**



**CALL 01939 768319
24 THE WHEATLANDS, BASCHURCH,
SHROPSHIRE.
N.A.C.S. MEMBER: 12/05**



Harmer Hill Queen Elizabeth II Platinum Celebration Team



Events being held in Harmer Hill Village Hall and around the Village

Treasure Hunts around the village for adults and children

These can be undertaken anytime Monday 30th May—Saturday 4th June

Free Entry for Children/ Adults 50p= Prize for Winners

Celebration Afternoon Tea

Thursday 2nd June 3pm @ Harmer Hill Village Hall

Homemade Sandwiches, Cakes, Scones, tea plus a glass of Prosecco

Tickets £5

Mini Olympic/Fete Games

Saturday 4th June 2-4pm

BYO food & drink plus a picnic blanket-all children under 12yrs must be accompanied by a responsible Adult.

Games for all ages-£1 for mini Olympians or £1 for 10 goes

Jubilee Medal for all Mini Olympians

BBQ & and Dancing in The Village Hall

Burgers/Hotdogs plus a Selection of salads

Live Music by Rob &Mike

Licensed Bar

Tickets inc. BBQ £10 over 16yrs: £5 12-16yrs; free for under 12s

For Tickets and further information on the above events

Tel 01939290



Rectory | GARDEN FLOWERS

WWW.RECTORYGARDENFLOWERS.CO.UK

Seasonal, sustainable, local flowers, grown with care in Shropshire, for florists, DIY weddings & homes.

GIFT VOUCHERS AVAILABLE NOW
FLOWERS RETURNING SPRING 2022

Sign up now for your Free E-Newsletter!

If you would like to receive the Myddle, Broughton and Harmer Hill Electronic Newsletter, directly to your inbox, all you have to do is send your name and email address to:

contact@myddle.net

The E-Newsletter provides you with up-to-date information about what is going on in your parish and county, with links to the county planning portal, Gough Walks, useful contacts in the parish, from Doctors Surgeries to Bus timetables and the latest Covid-19 restrictions.

Over 200 homes in the parish are already receiving this **FREE** E-Newsletter. You can read it directly from your computer, tablet or smart phone - no need to print it!

Sign up today and rest assured that this is a parish run newsletter and your email addresses will not be distributed to anyone else. If you are already receiving the E-Newsletter you do not need to send your address again.

Colin Ruck

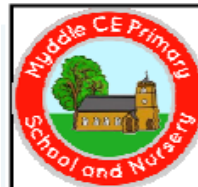

Growing, learning and living in the love of God'
Myddle, Shrewsbury, Shropshire.
SY4 3RP

Contact the School on 01939 290834
or email: admin@myddle.shropshire.sch.uk

Contact our Nursery on 01939 290268
or email
pre-school@myddle.shropshire.sch.uk

For more information please visit our website:
www.myddleschool.org.uk

"Behaviour and attendance are of a very high standard. Pupils live out the school's Christian values, 'Growing, learning and living in the love of God'. Parents spoken to were overwhelmingly positive about the school and your leadership. Pupils and Parents welcomed the extensive curriculum, which offers pupils of all ages numerous indoor and outdoor experiences. The forest school is especially popular and contributes to the consistently high outcomes achieved in science."
Ofsted report July 2017



S. CROFT GROUNDWORKS

MYDDLEWOOD 01939 260592 / 07850 122332

Residential & Commercial Groundworks
New Build House infrastructure up to DPC

- Extensions
- Drainage
- Earthworks
- Site clearance
- Concreting
- Sewer connections
- Brick pavings
- Slabbing
- Pattern concrete
- New driveways
- Pools & Waterfalls
- Artificial rock work



HARMER HILL VILLAGE HALL THE ANNUAL GENERAL MEETING

of the Management Committee will be held in the hall

on FRIDAY 7th JUNE 2022 AT 7.30PM

You are warmly invited to come and hear the presentation of the annual accounts and reports on the maintenance of the building and the activities held during the past year.

The Hall is for use by all the community and we really welcome your interest and any suggestions you may have to ensure our excellent facilities are kept up to date and at the heart of the community. We are currently working on plans to redesign and upgrade the bar area

**New Committee members are always welcome.
Please come and join us**

Linda Savage, Secretary lindasavage2011@btinternet.com

Harmer Hill Village Hall Tote Winners



Please contact Ruth on 01939 290267 or 07973 665641 for any queries.

The May draw winners were:

1st - £70	No. 85	Pam Williams
2nd - £35	No. 225	J & P Silson
3rd - £25	No. 79	Mr & Mrs Oldham

Best wishes and thank you to all this year's Tote subscribers - from HH village hall management committee.



**Delivery service
available**



**Fencing supplied &
erected or supplied only**

SHROPSHIRE'S
FENCING
SPECIALISTS
Over 30 years
Experience



KILN DRIED AND PART SEASONED HARDWOOD LOGS AVAILABLE

IN 1.25M AND 2.5M LOADS BULK BAGS AND NETS. DELIVERED
OR COLLECTED. NETS OF LOGS AND KINDLING TO RETAIL
FOR SHOPS,

FREE NET OF KINDLING
ON EVERY LOAD OF LOGS ORDERED BY QUOTING "MYDDLE MESSENGER"

CONCRETE
POSTS AND
GRAVEL BOARDS
Large stocks of concrete in
a variety of sizes held on
our site for immediate
delivery or collection.

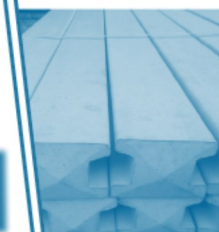

FENCE POSTS
Round and Half Round Posts
and Rails. Machine Rounded or
traditionally Cundey peeled.
Produced on site. We can cater
to all needs, from one post to
full lorry loads.



**GARDEN
PANELS**
A wide range of Fence
Panels to suit your needs
and budget.



**For more info
call, visit our
website or pop
in to see us - we
will be happy to
help!**

Opening Hours
Monday - Friday
7:30am - 5pm
Saturday :
8am - 1pm



D J PRICE, The Compound, Soultton Road, Wem SY4 5SD

Tel. 01939 235 720

Email: daprice6@gmail.com

www.timbersuppliesuk.co.uk



New online coaching service in Shropshire for people who struggle with reading

It's taken for granted that we all learned to read and write at school, however there are many local people who struggle with this essential life skill. Just imagine how your life would be if you couldn't read forms or letters, follow medicine instructions, or read a new recipe?

Free, confidential, one-to-one help

Read Easy Shropshire Hills matches up adults who want to learn to read with a trained reading coach and they work together through reading manuals, in private, at a time to suit them both. It's as easy as that and it's free!

What's important is that everyone can learn at their own pace without feeling rushed. There's no pressure or targets or exams to worry about and no reminders of what it was like at school.

Before the pandemic all coaching sessions were held face-to-face in quiet locations such as cafes and libraries, but out of necessity we have had to find new ways to keep on coaching. Coaching online or via WhatsApp has been so successful and convenient for many reading pairs that, by working with other Read Easy groups, we can now offer the service to anyone in Shropshire during the day or after work.

It doesn't matter if a new reader doesn't have access to a computer or has never used one before. We can loan readers a tablet, set it up for them, and show them how to use it even if they have no computer or keyboard skills. However, online coaching isn't for everyone and for some of our readers coaching by phone is a better option.

We will continue to offer face-to-face coaching to people who would prefer to meet in person if there is a suitable local venue.



Billy learns to read at 60

Billy who comes from South Shropshire struggled to learn to read as a child and never felt he was progressing at school. He has been meeting up with his coach Helen on Zoom for a year and has recently celebrated his 60th birthday and receiving his second Read Easy certificate – proving it's never too late to learn to read.

How to get in touch

Learning to read can literally be life changing. People grow enormously in confidence, self-esteem and independence as well as being able to navigate the world of the written word.

If you would like to find out more, or you know someone who would like to learn to read contact Amana Winchester on 07707 762653 or email her at shcoordinator@readeasy.org.uk. For volunteering enquiries email Ros at shrecruiter@readeasy.org.uk



Design, Print & Promotional

**You think it
We design and print it!**

- Flyers
- Banners
- Posters
- Brochures
- Business Cards
- Leaflets
- Newsletters
- Business Stationery
- Promotional Items
- Work Wear

Get in touch to find out more!

SJF Design, Print & Promotional, E: hello@sjfdesignandprint.co.uk W: www.sjfdesignandprint.co.uk
Unit 7, Leaton Forest Offices,
Leaton Knolls, Shrewsbury,
Shropshire, SY4 3HX
T: 01939 210261/01939 291645
M: 07581 193576
f <https://www.facebook.com/SJFDesignPrintPromotional/>

Rix OAKLEYS
PART OF THE RIX FAMILY

call Rix Oakleys for a great service you can trust

01630 409 108

Gas Oil & Gas Oil+ Diesel & Unleaded Lubricants & Additives Fuel Tanks

Your **local** fuel, heating oil and lubricant **specialist.** www.rix.co.uk

**Duncan Galliers
Upholstery**

Master Upholsterer & Furniture Restorer

Specialist in traditional techniques for antique & modern furniture. Loose covers, Leather & Spring repair, foam cut to size and sundries!

Call **01743 353981** or email to duncangalliers@aol.com

A.D.T CARPETS

**4 Morris Shopping Park,
Wem 01939 233661
Ellesmere 01691 624422**

**Excellent Quality
FREE FITTING
Open daily 9-5. Weds ½ day.**