

# **GWR**

*Ltd*

**Fencing, Agricultural & Timber Supplies**  
**Sleap, Nr Harmer Hill, Shrewsbury, Shropshire, SY4 3HE**  
**www.gwrltd.co.uk Email: info@gwrltd.co.uk**

## **GWR LTD**

### **KILN DRIED LOGS**

**The kiln is heated by our own Biomass Wood Chip  
ETA HACK 500kw Boiler**

**Our Logs are UK grown  
hardwood timber, cut 9ins  
long, split and then  
kiln-dried to well below  
20% moisture.**



**DELIVERED  
ON A TIPPER  
FREE LOCAL  
DELIVERY**

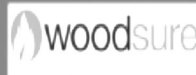

**Probably the Best Prices in Shropshire! Ring for Details**

**Tel: 01939 232800**

**Mob: 07885 413068 / 07793581177**

**We also Supply • Posts • Rails • Gates • Sleepers • Logs**

# THE MESSENGER

Myddle, Harmer Hill, Broughton  
Church & Community

A Volunteer Newsletter



*July/August 2022*

## Useful Contacts Page

Rector	Reverend Adam Clayton	01939 291390/ revajbclayton@gmail.com
<b><u>MYDDLE, St Peter's</u></b>		
Churchwardens	Mrs Christine Williams	07791 403898
	Mrs Linda Savage	01939 290094
PCC Secretary & Pastoral Visitor	Mrs Margaret Parson	01939 290818
PCC Treasurer	Mr Greg Miller	01939 290789
<b><u>BROUGHTON, St Mary</u></b>		
PCC Treasurer	Mrs Elizabeth Howe	01939 291144
Pastoral Visitor	Mrs Rosemary Narburgh	01939 220382
<b><u>LOPPINGTON, St Michael &amp; All Angels</u></b>		
Churchwardens	Mrs Trace Barton	01939 270839
	Mr Bob Parker	01939 236893
PCC Secretary	Mrs Pene Parker	01939 236893
PCC Treasurer	Mr Dick Barton	01939 270839
Gift Aid Treasurer	Mr Peter Butters	01939 236240
Pastoral Visitor	Mrs Helen Lopez	01939 233 685
<b><u>NEWTOWN, King Charles the Martyr</u></b>		
Pastoral Visitor	Mrs Margaret Fox	01939 233419
Churchwarden	Mr Tim Wastling	01939 235475
Sunday School Leader	Mrs Shirley Clorley	01939 232237
PCC Secretary	Mrs Heather Pitchford	01939 233089
PCC Treasurer	Mr David Howson	07970 787845
<b><u>BURLTON, St Anne</u></b>		
Trustee	Mrs Lesley Eyre	01939 270314
Gift Aid Treasurer	Mr Philip Benson	01939 270310



## Walkers Wines Ltd

*"Shippers and Merchants of Fine Wines"*

Independent family run Wine Merchants based in Harmer Hill, offering wines by the case and free deliveries to the local area.

For wine list and enquiries:

Tel: 01939 290959

Email: [walkerswinesuk@gmail.com](mailto:walkerswinesuk@gmail.com)

 : Walkers Wines Ltd

*We will not sell or deliver alcohol to anyone under the age of 18.*



## Furniture shop 29, High Street, Wem

- We welcome donations of furniture, household items and bric-a-brac.
- All money raised will go towards helping our Rural Community across Shropshire & West Midlands.

### Opening time:

Monday –Saturday 9:30 – 4:30pm

For a **free** collection call us on 01939 236559

The Rural charity shops are managed by the Shropshire & West Midlands Agricultural Society and all funds raised go to the Charity Reg No 702372.

EST  1936

## Frank Painter & Sons

FUNERAL DIRECTORS  
Spring Gardens, Shrewsbury  
01743 362024

— Incorporating —

## Grindalls of Wem

FUNERAL DIRECTORS  
Aston Street, Wem  
01939 233903

4th Generation family owned  
bereavement service, covering all areas  
Day or Night

[www.frankpainterandsons.co.uk](http://www.frankpainterandsons.co.uk)

Golden Charter   
Funeral Plans Available

## Useful Contacts Page Continued..

### Harmer Hill Village Hall

[www.harmerhill.com](http://www.harmerhill.com) [harmerhill.vh@gmail.com](mailto:harmerhill.vh@gmail.com) 07835 969131

### Myddle Village Hall

Clare Simcox [mvhbookings@myddle.net](mailto:mvhbookings@myddle.net) 01939 290518

### PARISH COUNCIL

Chairman Colin Ruck ([colin@ruck.me.uk](mailto:colin@ruck.me.uk))  
Clerk Jack Wilson ([myddlebroughtonclerk@talktalk.net](mailto:myddlebroughtonclerk@talktalk.net)) 01743 236810

### OTHER Contacts

WI Jenny Walsh 01939 210649

Hello readers,

I hope you will all be enjoying this glorious June weather we seem to be having!

Please be aware that the deadline for content is on 18th August for the September edition content.

Posters to be submitted in landscape. Thank you.

Your Editor,

Danielle

### Would you like to Advertise in The Messenger?

Contact Margaret or Danielle for

**Costs per annum:**  
Full page £95. Half £65. Quarter £45.

**Monthly cost:**  
Full page £12. Half £8. Quarter £6.

more information  
Phone: 07453 676 303  
E-mail:  
[adsinmessenger@gmail.com](mailto:adsinmessenger@gmail.com)  
[editorthemessenger@gmail.com](mailto:editorthemessenger@gmail.com)



# St Peter's Myddle

## Churchyard Tidy

Saturday July 23rd  
Saturday August 27th

10-12 noon

## Readers Rota

## Church Flowers

9th/16th July - Mrs C Parker

23rd/30th July - Mrs K Chesworth

			Reader	Music
Sunday 3 <sup>rd</sup> July	11.00am	HC Myddle	Margaret Parson	Greg
Sunday 10 <sup>th</sup> July	11.00am	Lay Worship Myddle	Carole Fisher	Chris
Sunday 17 <sup>th</sup> July	11.00am	HC Myddle	Bob Millington	Margaret
Sunday 24 <sup>th</sup> July	12.30pm	Food & Fellowship Myddle		
Sunday 31 <sup>st</sup> July	10.30am	Benefice Service		

## FOOD & FELLOWSHIP

12.30pm  
Sunday 24<sup>th</sup> July



**Do come and join us for a light lunch followed by tea or coffee in St Peter's Church, Myddle. There is a short act of worship around the table before we enjoy our food and conversation. It is always a very pleasant time so do join us in a very informal and friendly time of fellowship.**

**You will be warmly welcomed**



CALL 01743 365 813  
EMAIL [info@portland-fp.co.uk](mailto:info@portland-fp.co.uk)  
VISIT [www.portland-fp.co.uk](http://www.portland-fp.co.uk)

Portland Financial Planning Ltd.  
are authorised and regulated  
by the Financial Conduct Authority

## Specialist advisers to the mature and retired market.

Has COVID-19 made you think  
about your finances differently?

Get in touch for open  
and honest advice.



CALL 01743 365 813  
EMAIL [info@portland-fp.co.uk](mailto:info@portland-fp.co.uk)  
VISIT [www.portland-fp.co.uk](http://www.portland-fp.co.uk)

Portland Financial Planning Ltd.  
are authorised and regulated  
by the Financial Conduct Authority



## Crane Quality Counselling

### Home Furnishing

51/52 Mardol, Shrewsbury, SY1 1PP

Charity Number 1175610



We collect all donations of furniture & all household items

### House Clearance Welcome

All monies raised will support our relationship/bereavement/young person counselling service

### Opening times

Monday- Saturday 10am-4pm

For a free collection service tel. 01743 272 303

Email: mardolcranecounselling@gmail.com

**For counselling appointments tel. 01743 240 546**

We help individuals, couples, bereaved families and young people- immediate appointments available

Email: admin@cranecounselling.co.uk

Website: www.cranecounselling.co.uk

## Knitting Wools & Yarns



- Branded Fashion and Classic Qualities
- Dye lot Ends
- Clearances From £1.00 per Ball
- Patterns and Needles
- Knitting Accessories
- Haberdashery

**Shop Now Open To The Public**

Tuesday, Wednesday, Thursday and Friday

9:00 am - 4:00 pm

Focuscraft, 3 Merrington Business Park, Bomere Heath SY4 3QJ

(T) 01939 291848

## Myddle & Broughton Parochial Church Council Donations

The Parochial Church Council is most grateful for the following donations received since the last issue of the Messenger was published:

Donor	Fund	Amount
The Whiting Society of Bell Ringers	General Fund	£15.00
W G Jones	Churchyard Fund St Peter's	£50.00 Gift Aided
Commonwealth War Graves Commission	Churchyard Fund St Peter's	£12.00

Donations to help the church are always welcome.  
You can always donate via: <https://www.justgiving.com/fundraising/stpeterschurchmyddle>

or by BACS transfer to- Account Name:  
Parochial Church Council of Myddle  
Sort code: 30-96-26

Account Number: 78218160 or by cheque payable to Myddle PCC

### PLATINUM JUBILEE TREE



MP Helen Morgan planted a Rowan tree at Harmer Hill Village Hall as part of the "Queens Green Canopy", after she joined in the barbeque and dance that was held as part of the Queen's Jubilee celebrations.

Other Jubilee events over the holiday weekend included a very well attended tea party, a village trail and jubilee planters.

Thanks to all who attended and to the

Harmer Hill Jubilee Team for their enthusiastic and efficient organisation of such successful events

# MYDDLEWOOD GARAGE

**Classic Car and M-Bike  
Restorations**

**Part and Full Rebuilds**

**Custom and Conversions**

**Paint and Panel Repairs**

**Aluminium and Stainless Welding**

**MOT Preparation**

**Servicing and Repairs  
to all Makes of Car**

**Peter 01939 260873**

## **Keep Shropshire Warm – [www.mea.org.uk](http://www.mea.org.uk) [advice@mea.org.uk](mailto:advice@mea.org.uk)**

Energy advice service – Offers support with energy tariffs, emergency grants etc.  
(0800) 112 3743

## **Turn2Us – [www.turn2us.org.uk](http://www.turn2us.org.uk)**

A website that provides information and assists with checking benefit entitlement, searching for a grant, as well as providing helpful advice with energy and water bills, plus lots more.

## **Healthy Start Vouchers – [www.healthystart.nhs.uk](http://www.healthystart.nhs.uk)**

Provides help to buy fruit, vegetables and milk if you're 10 + weeks pregnant or have at least one child under 4 and receiving a qualifying benefit such as Universal Credit etc. It is also available to those 18 and under who are more than 10 weeks pregnant until the baby is born.

**Dial A Ride** - Subject to availability they will try to offer transport assistance in the local area. For availability and further assistance contact them on (01743) 450270.

**Bomere Heath Community Car Scheme** - Bomere Heath operate a community car scheme. Mrs Jenny Edge, the co-ordinator has indicated that they will assist wherever possible with transport in our area. People using the scheme are required to make a contribution per mile for travel. For further details please contact Mrs Jenny Edge. (01939) 290 092

**British Red Cross** – The British Red Cross can offer support to help individuals avoid hospital admissions. They can also provide assistance prior to hospital discharge or if recently discharged from hospital. You ordinarily will need to be referred by a health professional for discharge assistance but can also contact them yourself once discharged. They can provide temporary assistance for up to 6 weeks from discharge with things such as collecting prescriptions, shopping, regular check & chats, befriending, as well as assistance with obtaining a pendant alarm if you are at risk of falls. They are also excellent at signposting people to other services that might be of help. Telephone (01743) 457 800 for further information.

## **Shropshire Mind – [www.shropshiremhs.com](http://www.shropshiremhs.com) (01743) 368 647**

Shropshire Mental Health Support (MHS), support individuals affected by mental and emotional distress through a wide range of quality services. These include offering telephone support, outreach support, a drop-in centre and an opportunity to become actively involved with growing and tending an allotment in Monkmoor. They also run 'Shropshire Sanctuary' that provides person centred listening during evenings and through the night for people experiencing an acute mental health crisis. (Referral Only). Please contact them for further information, Mon-Fri 9am-5pm.

**Myddle Support Network** – A local voluntary network that was initially created to provide help to people in the Myddle area during the Coronavirus pandemic. Their flyer with individual volunteer contact details can be found on the Myddle notice board located next to the Myddle Village Hall. Members can offer help with picking up essential shopping, collecting prescriptions or can provide a friendly phone call.

## Useful Contacts

This article has been compiled by the Myddle, Broughton & Harmer Hill Parish Council.

### **Shropshire Council** – [www.shropshire.gov.uk/cost-of-living-help/](http://www.shropshire.gov.uk/cost-of-living-help/)

A useful Cost of Living website that can quickly signpost individuals to relevant help and support.

**Financial crisis** – Contact Shropshire Council Welfare support team. They can link you up with all the relevant support services. (0345) 678 9078

### **Independent Food Aid Network** - [www.worryingaboutmoney.co.uk](http://www.worryingaboutmoney.co.uk)

The website helps signpost people to agencies best placed to help. Select 'Shropshire' and fill out the brief questionnaire to be directed to the most relevant options for support.

### **Shrewsbury Food Hub – Foodshare** - [www.shrewsburyfoodhub.org.uk](http://www.shrewsburyfoodhub.org.uk)

07399 039 292. Shrewsbury Food hub collect left-over food from supermarkets which is still good to eat but would otherwise go to waste. Typically there is always bread and bakery items available as well as fruit, vegetables and sometimes eggs and frozen food. They are run on a pay as you feel basis, with an optional donation of a penny up. This is open to everyone and the ethos is to prevent good food going to waste. Refer to their website to find locations and a Food share timetable.

### **Shropshire Larder** - [www.shropshirelarder.org.uk](http://www.shropshirelarder.org.uk)

This is a community information resource, bringing together the support in Shropshire for people on low incomes. The website directs people to services needed, such as Emergency food, grants, budgeting/debt, Housing benefit & Disability advice etc.

### **Shrewsbury Food Bank** - [www.barnabascommunityprojects.org](http://www.barnabascommunityprojects.org)

Organises and distributes parcels of donated food, toiletries, cleaning products and household items to individuals and families every week. There are two food bank locations in Shrewsbury.

**Barnabas Church Centre**, Longden Coleham, SY3 7DN.

Mon/Tues/Fri 9.30 – 12.00 & Wed 5-7pm.

**Hope Church** - Grafton Mews, Harlescott Grange, Shrewsbury, SY1 3PU.

Wed 10.00 - 12.00.

You will need a referral to access a food bank which can be done through your GP, Housing Association, School or Shropshire Council etc. If you are in need of support and have not been referred to them by an agency or GP, you can contact the Local Support & Prevention Team on 0345 678 9078. They also operate Foodbank PLUS that incorporates a range of services supporting clients on the journey back to work and health as well as offering a money advice service.



**SAS**  
SPECIAL AIRCON SERVICES

5% VAT on residential installs—renewable energy incentive

- Installation
- Maintenance
- Service

[www.specialairconservices.co.uk](http://www.specialairconservices.co.uk)

Call for a free aircon quote 01939 290193

Myddle

## WEM FARMER'S MARKET

Town Square

MARCH – DECEMBER

2<sup>nd</sup> SATURDAY EACH  
MONTH

9.00 - 12.30 hours

Organic Vegetables:  
Selection of Meat Products:  
Plants and Seeds:  
Ice Cream, Cakes & Pastries:  
Free Range Eggs:  
Honey & Preserves:

FRESH, LOCAL PRODUCE  
AT VALUE-FOR-MONEY PRICES

Details: Ring Rhona  
01743 367407

## 3 Self Catering Cottages

Newton Meadows

Harmer Hill, SY4 3EA

Short breaks, weekly, long term

Chestnut Cottage sleeps 4

Maple and Oak Cottages sleep 7

Level access for the less able

Some ground floor bedrooms

Large garden, beautiful views

Large car park

[www.newtonmeadows.co.uk](http://www.newtonmeadows.co.uk)

[newtonmeadows@hotmail.com](mailto:newtonmeadows@hotmail.com)

07851 298 054

No pets and no smoking



## July/August 2022 - Pastoral Letter

Every year at annual meetings, we take the opportunity to thank those whose contributions to parish life have been most noticeable and appreciated in the past year. This is quite right and proper and is recorded in the minutes.

Now, I would like to take the opportunity to thank all whose contributions are perhaps not noticed as much, but are just as vital and appreciated. That is to say, all of you. You who attend services in church, you who prepare for and put away after services, who read, serve and who fill the churches with music and flowers, who clean and tidy the buildings, who keep the grounds so beautifully, who enable us to communicate through printed and online means, you who have a kind welcome and word in person, by email or on the phone, not just for strangers and newcomers but for one another, you whose regular giving enables the parish to keep functioning, you whose prayers and compassion is known and felt by many in need of comfort and support.

The gifts of the Holy Spirit are well-represented; enabling us to grow, 'until all of us come to the unity of the faith and of the knowledge of the Son of God, to maturity, to the measure of the full stature of Christ.' (Ephesians 4. 13). Special thanks too, to those who, during the pandemic have discovered gifts of patience, courtesy, kindness and forgiveness; who have learned softer, gentler ways. May these lessons never be forgotten.

The early church went through many times of trial and tribulation. Paul, writing to the Christians in Philippi, looks beyond his own difficulties and imprisonment, to a more hopeful, positive and rewarding time and urges them all to stick together, to have faith and to stay focussed: 'Let your gentleness be known to everyone.

The Lord is near. Do not worry about anything, but in everything by prayer and supplication with thanksgiving let your requests be made known to God. And the peace of God, which surpasses all understanding, will guard your hearts and your minds in Christ Jesus. Finally, beloved, whatever is true, whatever is honourable, whatever is just, whatever is pure, whatever is pleasing, whatever is commendable, if there is any excellence and if there is anything worthy of praise, think about these things.' (Philippians 4. 5-8)

His message to us is the same. Now is not the time to withdraw or hesitate, to stumble or be downhearted. Despite the pandemic, much has been achieved; all of it to the glory of God and for the encouragement and building up of his people.

So, to paraphrase St Paul, 'Keep up the good work & be of good cheer!'

Adam Clayton  
Rector of Myddle

## James, Holyoak & Parker Chartered Accountants

1 Knight's Court, Archers Way, Battlefield Enterprise Park,  
SHREWSBURY, SY1 3GA

Providing quality service to business and personal  
clients through Shropshire and the Borders.

For further details telephone or e mail

Keith Edwards on:

01743 453933 or  
e mail- admin@jhpca.co.uk

Registered by the Institute of Chartered Accountants in England &  
Wales to carry out company audit work.

James, Holyoak & Parker is the trading name of James, Holyoak &  
Parker Ltd registered in England, company number 5374878

## PREMIER GARDEN SERVICES

*For all your garden needs.*

Grass Cutting   Hedge Cutting   Pruning  
Tree work   Planting   Weeding



Contact Andrew

Daytime

Tel: 07817 106 305

Evenings/Weekends

Tel: 01939 291 248



# KITCHEN AND BEDROOM REVIVALS

THE HOME OF KITCHEN AND BEDROOM MAKEOVERS

Call **01743 588087**  
or **07815 616 481**  
and arrange a free quote

**We are a Local Family Business...**  
**Offering Quality Products and Service...**  
**Combined with Friendly Honest Advice.....**  
**From our showroom in Shrewsbury.....**

*Thinking about having a new kitchen?*  
*Think it will be too expensive? Think again!*  
**Think Kitchen & Bedroom Revivals**

**Most people's cabinets are in good order - so why rip them out with all the cost and mess?**

**We can supply made to measure replacement doors, drawers and worktops for the fraction of the cost.**  
**We have 37 colours and 25 door styles to choose from.**

We also have a large range of work surfaces and are now suppliers of miniQ which is a quality Italian quartz overlay, that is heat resistant and non porous which is an innovative 8mm thin stone that is laid directly over old worn out worktops - available in 17 colours.



Visit our Showroom on  
**Vanguard Way, Battlefield Enterprise Park, Shrewsbury SY1 3TG**  
(opposite the Household Recycling centre)

Call **01743 588087** or **07815 616 481** and arrange a free quote

visit our website at **www.kitchen-revivals.co.uk**



## The Benefice of Myddle and Broughton, Loppington and Newton - July/August Services

### JULY

**Sunday 3<sup>rd</sup> Trinity 3**  
8.30 am Holy Communion, Broughton  
9.45 am Holy Communion, Burlton  
10.00 am All Age Worship, Newtown  
10.30 am Family Service, Loppington  
11.00 am Holy Communion, Myddle

Readings: Isaiah 66:10-14 Galatians 6:7-16 Luke 10:1-11,16-20

**Sunday 10<sup>th</sup> Trinity 4**  
9.45 am Holy Communion, Loppington  
11.00 am Parish Worship, Myddle  
11.15 am Holy Communion, Newtown  
3.00 pm Evensong, Broughton

Readings: Deuteronomy 30:9-14 Colossians 1:1-14 Luke 10:25-37

**Sunday 17<sup>th</sup> Trinity 5**  
8.30 am Holy Communion, Broughton  
9.45 am Holy Communion, Burlton  
10.30 am Matins, Loppington  
11.00 am Holy Communion, Myddle

Readings: Genesis 18:1-10a Colossians 1: 15-28 Luke 10:38-42

**Sunday 24<sup>th</sup> Trinity 6**  
9.45 am Holy Communion, Loppington  
11.15 am Holy Communion, Newtown  
12.30 pm Food and Fellowship, Myddle

3.00 pm Evensong, Broughton

Readings: Genesis 18:20-32 Colossians 2:6-15 Luke 11:1-13

**Sunday 31<sup>st</sup> Trinity 7**  
10.30 am Benefice Service, Broughton

Readings: Ecclesiastes 1:2,12-14 Colossians 3: 1-11 Luke 12: 13-21

### AUGUST

**Sunday 7<sup>th</sup> Trinity 8**  
10.30 am Benefice Service, Loppington

Reading: Genesis 15: 1-6 Hebrews 11: 1-3, 8-16 Luke 12: 32-40

**Sunday 14<sup>th</sup> Trinity 9**  
10.30 am Benefice Service, Myddle

Readings: Jeremiah 23: 23-29 Hebrews 11: 29-12.2 Luke 12: 49-56

**Sunday 21<sup>st</sup> Trinity 10**  
10.30 am Benefice Service, Newtown

Readings: Isaiah 58: 9b-14 Hebrews 12: 18-28 Luke 13: 10-17

**Sunday 28<sup>th</sup> Trinity 11**  
10.30 am Benefice Service, Broughton

Readings: Proverbs 25:6-7 Hebrews 13: 1-8,15-16 Luke 14: 1,7-14

## Walk for Parkinson's - Shrewsbury

11am, Sunday 11 September 2022

Walk along the River Severn and cross the beautiful Porthill Suspension Footbridge returning through the historic suburb of Belle Vue.

Every step you take brings us closer to a cure.



Shrewsbury 11am, Sunday 11 September 2022

- Start and finish: University Centre Shrewsbury, Frankwell Quay SY3 8HQ.
- Routes: 1.5 miles or 5 miles.
- We will not be accepting any sign ups on the day of the event.
- Sign up fee £12 for adults and £6 for under 18s
- Sponsorship £50 min suggested please
- 1.5 route is accessible for pushchair or wheelchair users, with some help
- Dogs are welcome but must be kept on a lead at all times.
- Registration for this walk closes: Sunday 4 September 2022.

To sign up:

<https://events.parkinsons.org.uk/event/walk-parkinsons-shrewsbury/home>

Email: [walk@parkinsons.org.uk](mailto:walk@parkinsons.org.uk) or call 0800 138 6593.

## St Mary's Church, Broughton

Pauline

07745 585287  
/ 01939 290643

Elizabeth

07964 137758  
/ 01939 291144



*Dead Safe Wills  
& Legal Services*

**Still haven't got around to  
making your Will?**

**Then have it professionally  
prepared for you in the comfort of  
your own home by Peter  
Savage your local Estate  
Planning expert.**

**Full Will Writing Service  
All Associated Legal Services  
Powers of Attorney**

**Tel: 01743 233 245  
or 0800 781 9371**

*Special offer: 10% off cost of Wills with this  
advert*



**M&M TOOL HIRE**

**Tool & Machinery Hire**

**Machinery Repairs**

**Service & Parts**

**Calor Gas Sales**

**Unit 5, Leaton Hall Farm, Bomere Heath,  
Shrewsbury, SY4 3AP**

**Opening Times**  
**Mon - Frid 8am - 5pm**  
**Sat 8am - 12pm**

**01939 290120**

Find us on  @M & M Tool Hire

[matthew@m-mlandscaping.co.uk](mailto:matthew@m-mlandscaping.co.uk) [www.mandmtoolhire.co.uk](http://www.mandmtoolhire.co.uk)



## Gemini Hair & Beauty Ladies & Gents

ESTABLISHED 1980



**Bespoke Hair &  
Beauty Treatments**  
in a  
**Relaxing, Professional &  
Friendly Salon**



52 HIGH STREET  
WEM  
SY4 5DW  
01939 232186



ESTABLISHED 2007

**GETTING BACK YOUR  
CONFIDENCE**

WITH GEMINI HAIRDRESSERS  
WIG CONSULTANCY, STYLING  
HEADWEAR & ACCESSORIES

PRIVATE ROOM

52 HIGH STREET  
WEM  
SY4 5DW  
01939 232186  
@GBYCwithgemini

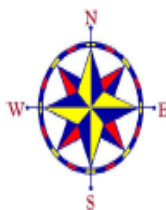

**IAN ELLIS LIMITED**

**Planning & Building Surveying Services.**

**Planning Applications &  
Building Regulations Work**

Mobile 07841636780  
Email [ellis.ian23@btinternet.com](mailto:ellis.ian23@btinternet.com)

## R. GREAVES & Co. Dip FAA

Your Local Independent Lady Funeral Director



Having been in the funeral profession since 2002, Rhian offers a complete bereavement service to the local community.

As a female funeral director, Rhian has a compassionate understanding of grief and you can have peace of mind knowing your loved one is being looked after by a lady.

- Pre paid funeral plans by Golden Charter, existing plans welcome
- On site memorial showroom
- Private dedicated chapel of rest
- All areas covered
- Polski tłumacz dostępny



a professional and compassionate service

call day or night  
**01939 768070**

40 High Street, Wem, SY4 5DG [www.rgreaves.co.uk](http://www.rgreaves.co.uk)

**£10.00**

from every funeral plan  
will be donated  
to Hope House  
Children's Hospice



## LEATON KNOLLS ESTATE

Unit 3, Leaton Forest Offices, Leaton, Shrewsbury

SY4 3HX tel: **01939 290384**

[www.leatonforest.co.uk](http://www.leatonforest.co.uk)

[leatonestateoffice@leatonforest.co.uk](mailto:leatonestateoffice@leatonforest.co.uk)



**Firewood, Kindling and Logs**



**Albion Hayes Our Holiday Cottage**  
and Residential Rural Cottages to let  
near Shrewsbury and Bomere Heath

## Earlsdale Garden Services

### Tree/Hedge work

- \*Lopping \*Topping \*Pruning \*Tall trees reduced
- \*Hedges shaped/reduced

### Garden Work

- \*Fencing erected/repared \*Slabbing \*Paving/paths
- \*Shed bases \*Patios/patio relaying \*Patio cleaning \*Gravelling
- \*Turfing \*Gutter cleaning
- \*24hour storm damage \*Garden clearance \*Make over
- \*All aspects of carpentry
- \*Registered waste carrier

**ALL WORK FULLY INSURED**

For a free quotation  
Tel 01743 792924/07702373856  
[earlsdalegardenservices@live.co.uk](mailto:earlsdalegardenservices@live.co.uk)



## FUN DOG SHOW

Harmer Hill Village Hall

**SATURDAY** afternoon 23<sup>rd</sup> July 2.30pm

Bring your dogs along for some not too serious

Competitions including:

Basic Agility, Best Groomed,  
Waggiest Tail & more

Teas, Raffle, Skittles



Find us at: [www.corambeanstalk.org.uk](http://www.corambeanstalk.org.uk)

We create readers. Join us!



We are looking for volunteers in your area!

78% of  
volunteers  
would  
recommend us to  
a friend



I have thoroughly  
enjoyed the  
training and have  
learned so much

We create readers because when a child becomes a reader, they get the very best chance in life, and every child deserves that.

At Coram Beanstalk we believe that life is better when everyone can read well and express themselves with confidence. That's why we recruit, train and support volunteers to work with primary aged children to help them find a love of reading.

Our volunteers work one-to-one with children who would benefit from dedicated time with an adult who can help them with their reading and communication skills. You will be working in a local primary school two afternoons a week.

We provide training and support throughout your role as a volunteer.  
Apply at [www.corambeanstalk.org.uk](http://www.corambeanstalk.org.uk)

## North Shropshire Heating and General Plumbing

Specialists in oil fired  
heating systems.

All aspects of general  
plumbing work undertaken.

**Jim Parkes**

Tel: 01978 722598  
Mob: 079290 16814



# MB

**Marco Busi  
Garden & House  
Maintenance  
Based in Harmer Hill**

**Don't DIY – I Do!**

**Trustworthy, Reliable,  
Fully Insured.  
Any enquiries, big or small,  
just give me a call.**

**07548 763562  
[marcobusi@hotmail.co.uk](mailto:marcobusi@hotmail.co.uk)**

# P. J. HALL

Electrical Contractor

- All aspects of electrical work undertaken
- Domestic or commercial
- Extra sockets ,lights. etc
- New builds
- Extensions
- Rewires
- Showers
- Consumer unit (fuse board) upgrades
- No job too small or large
- Competitive rates
- All work guaranteed and insured
- NICEIC domestic installer
- Part 'p' registered
- Established 30 years



**10 Myddlewood  
Myddle  
SHREWSBURY  
SY4 3RY**

Please call me if you have  
any queries on.....

**Tel: 01939 261405  
Mob: 07974 251789**

*The Secret Salon.*  
at Mortimer House (next to doctors)

High street | Clive | SY45PU

Luxury, friendly, hair and  
beauty salon, for men and  
women.



To book an appointment please call  
01939 220033 or use the booking system on  
our Facebook page.

## PEST PROBLEM? Solve it with... Shropshire Mole and Pest Control

Domestic, agricultural and  
Commercial, Local,  
professional and affordable!!

**Wasps, Hornets, Rats, Mice,  
Rabbits, Squirrels, Ants and  
Cluster Flies.  
Mole control expert.**

*"Don't make a mountain out of a  
Molehill!"*

Call Alan now on 01939 328188  
mobile 07976 817859  
[shropshiremolecontrol@googlemail.com](mailto:shropshiremolecontrol@googlemail.com)  
[www.shropshiremolecontrol.co.uk](http://www.shropshiremolecontrol.co.uk)

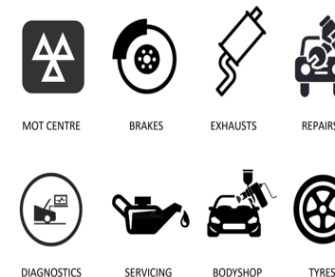

A FAMILY RUN BUSINESS FOR OVER 40 YEARS

26-28 Aston Street, Wem, SY4 5AY

**t. 01939 233243**  
[www.hanmerautoservices.co.uk](http://www.hanmerautoservices.co.uk)



Myddle Community Events Association

## Platinum Jubilee BIG LUNCH

Thank you to all those who attended on a somewhat damp Sunday afternoon and we are grateful that we were able to use the School Hall, rather than sitting on wet picnic blankets eating soggy sandwiches outside! We all enjoyed ourselves and sung the National

Anthem with gusto. A film of the Coronation played on the big screen. The winning Jubilee Trifles made by Mike Somers were delicious, as were many other desserts provided. The weather did improve during the afternoon allowing children to run outside



## VILLAGE SHOW

**Saturday 3<sup>rd</sup> September**  
**Harmer Hill Village Hall**

Schedules are available on the website

[www.harmerhill.com](http://www.harmerhill.com)



Printed copies are also available in the hall



Bring along your flowers, plants, fruit & vegetables, photographs, crafts, cakes, jams



## CHILDRENS CLASSES





## HORSE LIVERY DIY or Part Broughton Farm, Harmer Hill

- Floodlit all weather schooling arena
- Large stables in courtyard setting
- All year grazing in safe paddocks
- Excellent hacking with fields and tracks
- Family run arable farm

**Tel: 01939 220250  
Or 01939 220131**

Ang's Foot Health  
Mobile Foot Health  
Practitioner  
07730795142  
info@angsfoothealth.co.uk



For professional treatment  
nail trimming, fungal nail  
treatment, calluses,  
cracked heels, corns,  
verrucae

**S.A.C Dip RFHP**

Registered Foot Health Practitioner S.A.C. Dip

*Ang's Foot Health*

**07730795142**

info@angsfoothealth.co.uk

Mobile Foot Care. Treatment in the  
comfort of your own home



## St Peter's Church, Myddle - 100+ Club

The second draw took place at the Garden Party in Harmer Hill.  
Winners were -

1st - £50	Ray Tiernan
2nd - £20	William Price
3rd - £15	Martin Davies

Tickets are still available for the remaining draws this year.

There will be 2 bonus prizes of £35 each in December.

If you would like to join please contact Julia Clarke on 291349.

## John Campion West Mercia PCC

Working for and with the local community to build a safer West Mercia.



As your PCC I work for and with the local community to build a safer West Mercia. It is my role to govern and scrutinise the service you as a member of the local community get from your police force.

As your commissioner my priorities are:

- Putting victims and survivors first
- Building a more secure West Mercia
- Reforming West Mercia
- Reassuring West Mercia

To find out more about the work I do as your PCC, please visit the details below.

01905 331 656  
opcc@westmercia.police.uk  
www.westmercia-pcc.gov.uk



@WestMerciaPCC



**Lionel Binns**  
3 Quarry Close  
Myddle  
Shrewsbury  
SY4 3SB

All aspects of property maintenance and services undertaken including:

- Interior and Exterior Decorating
- Wall and Floor Tiling
- Kitchens
- Bathrooms
- Fencing
- New build snagging

25 years experience. No job too small.

Contact Lionel on 07801 188325 / 01939 290811

**'From a dripping tap to a full house renovation'**

**Domestic & Commercial Builders**

WebbPS can offer you the full construction package. From technical drawings and securing planning permission through to construction and delivering you with your completed dream project.

- Technical drawings - Planning advice and applications - Building regulation applications  
- Extensions - Refurbishments - Historic building works - Structural Alterations

**Based in Shropshire.**  
Email: [info@webbps.co.uk](mailto:info@webbps.co.uk) Tel: 01939 270223  
[www.webbps.co.uk](http://www.webbps.co.uk)

## SELF DEFENCE for KIDS & ADULTS



### KOREAN MARTIAL ARTS

**LITTLE LIONS** for 3-6 yrs

**MAIN CLASS** for all

For details, please contact us:

**07775 724447**

**[salopkma.co.uk](http://salopkma.co.uk)**

**[salopkma@gmail.com](mailto:salopkma@gmail.com)**



## Harmer Hill Allotments

Seeking Chairperson, Treasurer, Secretary, a Communications Officer & possibly an Allotments Manager.

I am unable to take this further due to increasing work load, so we need people to step up and take on these roles to create a Committee & be able to move forward with this.

There are about 30 people who would like plots at the moment.

If interested email Karyn Row on:

[karynrow@gmail.com](mailto:karynrow@gmail.com)

### DARREN TOWNSEND

Painter & Decorator

All aspects of interior or exterior decoration undertaken



**Ruyton X1 Towns, SY4 1LX**

**Home no. 01939 260922**

**Mobile 07795 262629**

**Email: [darrentownsend18@hotmail.com](mailto:darrentownsend18@hotmail.com)**

## Would you like to Advertise in The Messenger?

Contact Margaret or Danielle for more information

**Costs per annum:**

**Full page £95. Half £65. Quarter £45.**

**Monthly cost:**

**Full page £12. Half £8. Quarter £6.**

Phone: 07453 676 303

E-mail:

[adsinmessenger@gmail.com](mailto:adsinmessenger@gmail.com)

[editorthemessenger@gmail.com](mailto:editorthemessenger@gmail.com)

## T.H. GRIFFITHS ENGINEERING MYDDLE

### MOBILE WELDING

*For all your domestic, farm or business engineering enquiries, call Henry*

**Tel: 01939 290740**

**Mobile: 07973 541202**



## BRIAN WILLIAMS



**Councillor for Myddle, Harmer Hill and Yorton  
on Shropshire Council.**

**I am always pleased to hear from any resident who has  
a matter of concern which they think that it is  
appropriate for their Councillor to deal with.**

**I will be glad to help and advise if I can.**

**As I do not hold an advice bureau, please telephone me  
on my home number**

**01939 234198**

**and leave your name and phone number on my answer  
phone if I am not available.**

**I will phone back as soon as possible and, if it will be  
helpful, I will come to see you.**

**Or alternately,  
Please e-mail me at**

***brian.williams@shropshire.gov.uk***



## Bespoke Luxury Wedding Cakes

Beautiful and delicious cakes & wedding favours

7 Wood Terrace, Myddlewood, SY4 3RZ

[www.heavenlycakeangel.co.uk](http://www.heavenlycakeangel.co.uk)

T: 07834 724452

F: [www.facebook.com/heavenlycakeangel](https://www.facebook.com/heavenlycakeangel)

## Harmer Hill & District W.I.

All ladies are welcome  
to join us.

*The next meeting is being  
held*

\*\*\* *IN PERSON* \*\*\*

*at Harmer Hill Village Hall  
on Thursday 14th July  
@7.30pm (No official  
meeting in August, however  
a get together will be  
planned)*

This month's speaker will be  
Shirley Barrett who is a registrar!

**theWI**  
**INSPIRING WOMEN**

We welcome all ladies to come  
and join us and break the myth  
of Jam & Jerusalem!

Bring your energy and  
enthusiasm (and a mug/cup!!) If  
you have transport issues let  
me know and I'm sure we will  
be able to help out.

[Contact to join](#)

Jenny Walsh  
07714 108507 / 01939 210649

## Need an Electrician or Handyman?

New Consumer units  
Extra sockets/lights  
Electric showers

Heating  
Security  
Fault finding & repairs

**Other handyman services available**  
e.g. painting & decorating

For a reliable and professional service  
No job too small

**Contact David Barber**  
**Tel: 01939 220429    Mobile: 07722 943758**  
dhbarber@btinternet.com

## MANDARIN MASSAGE

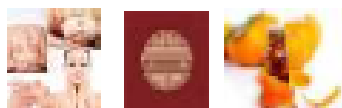

Reflexology   Swedish Body Massage   Indian Head Massage  
Chinese Tui na Massage using acupressure  
Aromatherapy   Facials and Beauty Treatments

*Do you suffer from stiff neck, back pain, sciatica, sprains,  
elbow, knee or leg problems, insomnia or migraines?  
I successfully treat several conditions – references available.*

Jo Tevendale MFHT 15 Field Drive Clive Shrewsbury SY4 3LB  
josephine@mandarinmassage.uk    www.mandarinmassage.uk  
Telephone: 07881 477 382    01939 220 524  
Member of The Federation of Holistic Therapists, fully Insured.



## Harmer Hill Chapel

### July/ August Services

understanding. Even now she has grown up, Lottie still likes to sit on Dad's knee and have a hug. Daddies need kisses, and the rest can wait.

So how do we communicate with God – as a beloved child communicates with their loving Father.

Roman 8:15 – For you did not receive a spirit that makes you a slave again to fear, but you received the Spirit of sonship. And by him we cry, "Abba, Father".

Sunday 3<sup>rd</sup> July  
All Age Worship – R. Purslow

Sunday 10<sup>th</sup> July  
Morning Worship – J. Slim

Sunday 17<sup>th</sup> July  
Holy Communion- Revd. Slim

Sunday 24<sup>th</sup> July  
Morning Worship- R. Purslow

Sunday 31<sup>st</sup> July  
Holy Communion- J. Slim

Sunday 7<sup>th</sup> August  
All Age Worship – Revd. D. Slim

Sunday 14<sup>th</sup> August  
Morning Worship – R. Purslow

Sunday 21<sup>st</sup> August  
Holy Communion- J. Slim

Sunday 28<sup>th</sup> August  
Morning Worship- Revd. Slim

### Joy Slim

All Sunday Services are held at 10 a.m. followed by refreshments in the Village Hall.

There will be no House Group meetings in July / August

### The Elders

Mr Russell Purslow  
01939 290574

Mrs Joy Slim  
Revd. David Slim  
01939 291 174



## Harmer Hill Chapel

We hear a lot today about the importance of communication. We have multiple methods of communication, post, telephone, email and social media to name a few.

Summer is here and no doubt many of us will be going on holiday. While away we may be sending postcards to family and friends. I wonder if any of us would think to send a post card to God, our heavenly Father.

If we did decide to write to God, what would we say, and how would we say it?

So how do we communicate with God? Do we wait to talk to Him until our theology is in line with the church, until we have agreed with the 39 Articles of Faith belonging to the Anglican Church, or the doctrine of whatever denomination we belong to?

Someone once said, "Theology maintains the purity of the divine stream, but love is the boat that carries us to Jesus."

Lottie, aged six, sent my husband a letter when we were away on holiday to Zambia for a month. It was a message from a child to her father, and it contained some interesting features.

She began by expressing her hope that he would write to her when

he got to Zimbabwe. Appalling, don't you think? He wasn't in Zimbabwe; he was in Zambia. Then there was the spelling. At least three mistakes. Spelling still isn't one of Lottie's strong points. There were also three crossings out, and as for the lines of handwriting – well they were all over the place, up and down like a roller coaster. It looked as if she'd been standing in quick sand when she wrote it. There was also no address, date or telephone number. There were lots of kisses, but they don't tell you anything useful, do they?

David was saying all this to me as he read the letter. I thought he wasn't happy about the letter due to the fact he had been an English teacher and expected it to be perfect. But I was wrong.

To David, Lottie's letter was the most wonderful letter ever because it was a communication from a beloved daughter to her loving father. David would not have changed a single letter of it just for the sake of some boring linguistic accuracy. Every kiss counted. Each tongue-protruding attempt to convey love touched his heart in that distant land.

Spelling and grammatical accuracy like theology is important, but God, like David needs to be loved. Don't be afraid to climb onto his knee because you lack

## 'SATURDAY SPECIAL WORSHIP'

A short informal service, suitable for all

A special welcome for people with dementia

## WEM METHODIST CHURCH

2<sup>nd</sup> Saturday of the month

10.30am for a ½ hour service

followed by refreshments

### DATES for 2022

~~Saturday 12<sup>th</sup> February~~

~~Saturday 12<sup>th</sup> March~~

~~Saturday 9<sup>th</sup> April~~

~~Saturday 14<sup>th</sup> May~~

~~Saturday 11<sup>th</sup> June~~

**Saturday 9<sup>th</sup> July**

### A WARM WELCOME TO EVERYONE

Contact:-  
01939 232035

Deacon Carys Woodley 01939 235504

information

Ann Johnson

Susan Dutton 01939 210628

for further





## L.R. POWLEY & CO.

### Electrical Contractors

Proprietor Neil Parker  
Unit 3c, Vernon Drive  
Battlefield Enterprise Park  
Shrewsbury, SY1 3TF

Tel: 01743 462379  
07966244087

Anything Electrical,  
Domestic, Commercial,  
Agricultural, Industrial,  
New Installations, Rewires & Repairs, Fire  
Alarms & Emergency Lighting Systems,  
Inspection & Testing. Also Electric Vehicle  
Charging Points



Fire Alarms and  
Emergency  
Lighting Systems

## Baschurch Tennis Club

Welcomes new members !!

A family friendly club for all  
ages and abilities

An active club membership with  
thriving junior section

Professional coaching for  
adults and juniors

Floodlit tennis courts

Please Contact:  
**Brendan Markland:**  
**07710 243023**

**Head Tennis Coach:**  
**Sarah Hardie 07951 264209**

## Green Hollow Veterinary Surgery

D.W.Thurston. B.Vet.MED  
M.R.C.V.S.

School Road, Ruyton X1 Towns. Nr  
Shrewsbury

01939 261216

High Ridge, Wem Road, Shawbury, SY4 4NW  
01939 251180

Domestic Pet, Horse and Farm Animal  
Practice

24 Hour Emergency Service

Consultation by appointment.  
Morning, afternoon and evening services

**ALL NEW CLIENTS WELCOME**

## STYLE CARE HAIR & BEAUTY

33 Shrewsbury Road,  
Bomere Heath, SY4 3NX

Cuts | Ladies | Gents | Children  
Colouring | Full Head | Full Foils  
Semi Permanent | Perming | Setting  
Wedding Hair | Balayage

### OPENING TIMES

Tuesday	9.00 am — 5.00 pm
Wednesday	9.00 am — 1.00 pm
Thursday	9.00 am — 6.00 pm
Friday	9.00 am — 5.00 pm
Saturday	8.30 am — 3.00 pm

**Contact: Ruth Davies**

**01939290664 / 07735459998**

## FLOATATION RELAXATION

PERFECT  
FOR THAT  
SPECIAL GIFT!

Corporate  
Packages  
available

*'A state of deep relaxation and serenity in which  
your body & mind can heal & replenish'*

Floatation is a treatment that allows you to float effortlessly,  
relieving stress, aches and pains supporting you on a bed of warmed water  
letting your anxieties slip away.

Floatation is known to have PHYSICAL BENEFITS  
as well as DEEP RELAXATION, including:

- Relieving stress on joints and muscles
- Relief from muscle and joint strain
- Encouraging easier and deeper sleep
- Supporting your body to release  
endorphins, which relieves pain and may  
lower blood pressure.
- The Epsom salts in the floatation tanks which  
can reduce inflammation and muscle tension

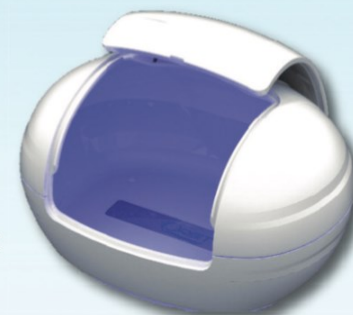

# SHROPSHIRE



# FLOATS

BOOK ON-LINE OR CALL US TO DISCUSS

## 01939 291933

Located in Myddle just North of Shrewsbury  
[www.shropshirefloats.me](http://www.shropshirefloats.me)

## **SELF STORAGE on WEM BUSINESS PARK**

**New Street, Wem, SY4 5JX**

**SECURE LOCKED 'CONTAINER STORAGE'  
in the centre of Wem**

- **YOU HAVE YOUR OWN KEY.**
- **MONTHLY, QUARTERLY OR ANNUAL TERMS.**
- **FOR TEMPORARY STORAGE OF FURNITURE, HOUSE CONTENTS, OFFICE EQUIPMENT, BUSINESS STOCK ETC, ETC.**
- **We have 8ft, 10ft and 20ft units**

**RING - BARRY on  
07860 383939/01939 233248 or  
Jayne on 07581 466102  
Email — [bhwem@live.co.uk](mailto:bhwem@live.co.uk)**



**ROSS HINES CHIMNEY SWEEPING**  
**CLEAN CHIMNEY ARE SAFE CHIMNEYS**  
**BRUSH AND VACUUM — LEAKAGE TESTING —**  
**NESTS REMOVED — COWLS, BIRD GUARDS AND**  
**CAPS SUPPLIED AND FITTED. OPEN FIRE, MULTI**  
**FUEL STOVES, AGA, DOMESTIC AND**  
**COMMERCIAL.**

**FULLY INSURED WITH NFU, CERTIFICATES  
GIVEN.**  
**FOR A FAST, FRIENDLY AND CLEAN SERVICE**  
**OR JUST HELP AND ADVICE.**



**CALL 01939 768319**  
**24 THE WHEATLANDS, BASCHURCH,**  
**SHROPSHIRE.**  
**N.A.C.S. MEMBER: 12/05**



## **SPRINGFIELD BARNs Holiday Cottages**

Our spacious, award winning pet friendly cottages are situated  
in Marton just 2 miles from Myddle.

The Coach House (2 bedrooms sleeps 4)

The Parlour (1 bedroom sleeps 2)

The Dairy (studio sleeps 2)

Quiet rural setting all with own private secure gardens.

Short breaks and week-long holidays.

Our 4 Star cottages can be booked separately or collectively  
to accommodate larger groups

[www.springfieldbarns.co.uk](http://www.springfieldbarns.co.uk)  
[donnacooke@springfieldbarns.co.uk](mailto:donnacooke@springfieldbarns.co.uk)



**DSD Plumbing & Heating Ltd**

Damien: 07949791029

Shaun: 07888895798

E-Mail: [dsdheatingltd@hotmail.co.uk](mailto:dsdheatingltd@hotmail.co.uk)

All works undertaken, no job too small.

Fully insured and qualified for over 15 years.

From tap washers to full central heating systems we cover all aspects  
of plumbing and heating.

Find us on:





### CLIVE HAND BELLS

Clive hand bells have been meeting every week for over thirty years. They meet at The Hub in Clive every Friday at 10.00.

They are looking for new members. No musical knowledge is needed so if you're interested in 'having a go' please contact:

Dian 01948 840445 or

Dave 01929 220511

Or turn up at The Hub any Friday morning.



All aspects of building work undertaken including extensions, new builds, bathrooms, wet rooms, aids and adaptations and property maintenance.

**With over 25 years experience**  
**call Phil Lansdale on 01939 220356 or 07863 180079**  
Haystacks, Meadowfield Court, High Street, Clive, Shrewsbury SY4 3JL  
**For a free No Obligation Quotation**



**Growing, learning and living in the love of God'**  
**Myddle, Shrewsbury, Shropshire.**  
**SY4 3RP**

Contact the School on **01939 290834**  
or email: **admin@myddle.shropshire.sch.uk**

Contact our Nursery on **01939 290268**  
or email  
**pre-school@myddle.shropshire.sch.uk**

For more information please visit our website:  
**www.myddleschool.org.uk**

"Behaviour and attendance are of a very high standard. Pupils live out the school's Christian values, 'Growing, learning and living in the love of God'. Parents spoken to were overwhelmingly positive about the school and your leadership. Pupils and Parents welcomed the extensive curriculum, which offers pupils of all ages numerous indoor and outdoor experiences. The forest school is especially popular and contributes to the consistently high outcomes achieved in science."  
Ofsted report July 2017



## **S. CROFT GROUNDWORKS**

**MYDDLEWOOD 01939 260592 / 07850 122332**  
**Residential & Commercial Groundworks**  
**New Build House infrastructure up to DPC**

- Extensions
- Drainage
- Earthworks
- Site clearance
- Concreting
- Sewer connections
- Brick pavings
- Slabbing
- Pattern concrete
- New driveways
- Pools & Waterfalls
- Artificial rock work



**MYDDLE FEST**

**Saturday 9th July**  
2pm til 6pm  
Myddle School

**BEST DRESSED COMPETITION**

**Festival Games**

**Inflatable Slide**

**Live Music**

**Bouncy Castle**

**BBQ & BAR**

**EXOTIC ZOO Show 3pm-4pm**

**Tickets** (includes hot dog or burger & Exotic Zoo Show)  
Advanced : Adults £5 / Kids £4  
On the Gate : Adults £6 / Kids £5  
Contact Elaine Downes for details - 07816 220353



## Harmer Hill Queen Elizabeth II Platinum Celebration Team



The Harmer Hill Platinum Celebration Team would like to thank everybody for their wonderful support over the events that were put on during the Platinum Jubilee Celebrations.

These were a Race Night, Afternoon Tea, BBQ, Mini Olympics, Flower filled Planters placed at the entrances to the Village on The Wem Road, Ellesmere Road, and Lower Road, Junior and Senior Treasure Hunts and the planting of the Rowan Tree in the Village hall grounds by Helen Morgan MP.

All of these events were very well attended and I think all participants enjoyed each one of them. Our thanks go to Miss Rose Harris for presenting Helen Morgan MP with a bouquet of flowers on behalf of the Team. The team wish to thank The Myddle, Broughton and Harmer Hill Parish Council for their generous grant of £250 towards the costs of staging the events.

Also thanks to Harmer Hill Village hall Committee for the use of the hall for meetings and staging of the events free of charge. None of these events would be possible without the team that was put together in November 2022 to come up with ideas and ways to celebrate the platinum Jubilee.

Team members were as follows:

Russell Purslow	Sylvia Purslow	Neil Price	Roger Jones
Sue Young	Linda Gregory	Jenny Walsh	Debbie Williams
Alex Harris	Ann Lewis	Maggie Boyle	Thomas Andrew

The Team received extra help and support from the following:

Kelvin Morgan	Paul Young	Marco Busi	Veronica Jones
Dih Price and Family		Ray & Liz Tiernan	Bob Millington
Ray Walsh	Ruth Stourton		

Finally a big thank you to all of the team's Local Sponsors:

Rowlands Fruit & Vegetables	Myddlewood Garage	Pritchard Plant Hire
Richmond Building Solutions	ESP Energy	Craig Pullen Builder
AH Electrical		PP Electrical

Russell Purslow



**Rectory** | GARDEN FLOWERS

WWW.RECTORYGARDENFLOWERS.CO.UK

Seasonal, sustainable, local flowers, grown with care in Shropshire, for florists, DIY weddings & homes.

GIFT VOUCHERS AVAILABLE NOW  
FLOWERS RETURNING SPRING 2022

## Sign up now for your Free E-Newsletter!

If you would like to receive the Myddle, Broughton and Harmer Hill Electronic Newsletter, directly to your inbox, all you have to do is send your name and email address to:

[contact@myddle.net](mailto:contact@myddle.net)

The E-Newsletter provides you with up-to-date information about what is going on in your parish and county, with links to the county planning portal, Gough Walks, useful contacts in the parish, from Doctors Surgeries to Bus timetables and the latest Covid-19 restrictions.

Over 200 homes in the parish are already receiving this **FREE** E-Newsletter. You can read it directly from your computer, tablet or smart phone - no need to print it!

Sign up today and rest assured that this is a parish run newsletter and your email addresses will not be distributed to anyone else. If you are already receiving the E-Newsletter you do not need to send your address again.

**Colin Ruck**



**Rix OAKLEYS**  
PART OF THE RIX FAMILY

**Call Rix Oakleys for a great service you can trust**

**01630 409 108**

 Gas Oil & Gas Oil+  Diesel & Unleaded  Lubricants & Additives  Fuel Tanks

Your **local** fuel, heating oil and lubricant **specialist**. [www.rix.co.uk](http://www.rix.co.uk)



**Duncan Galliers**  
Upholstery

Master Upholsterer & Furniture Restorer

*Specialist in traditional techniques for antique & modern furniture. Loose covers, Leather & Spring repair, foam cut to size and sundries!*

Call **01743 353981** or email to [duncangalliers@aol.com](mailto:duncangalliers@aol.com)

**A.D.T CARPETS**

**4 Morris Shopping Park,  
Wem 01939 233661  
Ellesmere 01691 624422**

**Excellent Quality  
FREE FITTING**  
Open daily 9-5. Weds ½ day.





## HARMER HILL VILLAGE HALL

[www.harmerhill.com](http://www.harmerhill.com) email: harmerhill.vh@gmail.com

Tel.07835969131

### BINGO

FRIDAY 1<sup>st</sup> JULY 7.30PM  
& FRIDAY 5<sup>th</sup> AUGUST



### PARTNER WHIST

FRIDAY 29<sup>th</sup> JULY &  
FRIDAY 26<sup>th</sup> AUGUST 7.30pm

To enquire about making a booking, either for regular or occasional use or a private party/event please Email: [harmerhill.vh@gmail.com](mailto:harmerhill.vh@gmail.com) or leave a message on Tel.07835969131



Design, Print & Promotional

**You think it  
We design and print it!**

- Flyers
- Banners
- Posters
- Brochures
- Business Cards
- Leaflets
- Newsletters
- Business Stationery
- Promotional Items
- Work Wear

*Get in touch to find out more!*

SJF Design, Print & Promotional, E: [hello@sjfdesignandprint.co.uk](mailto:hello@sjfdesignandprint.co.uk) W: [www.sjfdesignandprint.co.uk](http://www.sjfdesignandprint.co.uk)  
Unit 7, Leaton Forest Offices, T: 01939 210261/01939 291645  
Leaton Knolls, Shrewsbury, M: 07581 193576  
Shropshire, SY4 3HX  <https://www.facebook.com/SJFDesignPrintPromotional/>



Delivery service  
available



SHROPSHIRE'S  
FENCING  
SPECIALISTS  
Over 30 years  
Experience

Fencing supplied &  
erected or supplied only



### KILN DRIED AND PART SEASONED HARDWOOD LOGS AVAILABLE

IN 1.25M AND 2.5M LOADS BULK BAGS AND NETS. DELIVERED  
OR COLLECTED. NETS OF LOGS AND KINDLING TO RETAIL  
FOR SHOPS,

**FREE NET OF KINDLING**  
ON EVERY LOAD OF LOGS ORDERED BY QUOTING "MYDDLE MESSENGER"

CONCRETE  
POSTS AND  
GRAVEL BOARDS  
Large stocks of concrete in  
a variety of sizes held on  
our site for immediate  
delivery or collection.



**FENCE POSTS**  
Round and Half Round Posts  
and Rails. Machine Rounded or  
traditionally Cundey peeled.  
Produced on site. We can cater  
to all needs, from one post to  
full lorry loads.



**GARDEN  
PANELS**  
A wide range of Fence  
Panels to suit your needs  
and budget.



**For more info  
call, visit our  
website or pop  
in to see us - we  
will be happy to  
help!**

Opening Hours  
Monday - Friday  
7:30am - 5pm  
Saturday :  
8am - 1pm

D J PRICE, The Compound, Soultion Road, Wem SY4 5SD

Tel. 01939 235 720

Email: [daprice6@gmail.com](mailto:daprice6@gmail.com) [www.timbersuppliesuk.co.uk](http://www.timbersuppliesuk.co.uk)





## PARISH COUNCIL NEWS

On Wednesday May 18<sup>th</sup> the Annual Parish Meeting was held in Harmer Hill Village Hall giving residents the opportunity to meet with Councillors to discuss Parish matters or raise issues of concern. The meeting was chaired by Councillor Marshall Andrew, the new Council Vice-Chairman, as the Council Chairman was unable to attend. However he had prepared an interesting detailed report which was read out by Councillor Andrew.

In his report the Chairman highlighted the range of activities undertaken by the Council in an effort to meet the needs of the community, which included road safety measures, litter and dog fouling control, maintenance of the two play areas and the many footpaths which are well used by residents.

By careful budgeting and the monitoring of expenditure it had not been necessary to seek an increase in the precept which meant that the local element of the Council Tax had not increased. However he was pleased to report that the Council had continued to make grants towards the up-keep of the Village Halls and Church Grounds as well as supporting the publication of the Messenger and small grants had also been given to three local charities.

He pointed out that during the year there had been two resignations from the Council for very valid reasons but it had been possible to co-opt replacement Members, so that once again the Council was at full strength. He wished to extend thanks to all the Members, the Parish Clerk and Shropshire Councillor Brian Williams for their dedicated support throughout the year.

A full copy of the report can be obtained from the Parish Clerk.

In the open session which followed two items were raised:  
1. Whether the Council was planning to revisit and up-date the Parish Plan as it was several years since it had been produced. It was agreed to consider this possibility at the next Council meeting.  
2. If there had been any indication of the starting date for the highway improvements at the junction of Ellesmere Road and Newton Lane, Harmer Hill.

The Clerk reported that regular checks were made with members of Shropshire Council's Highways Team but they had still not been able to confirm a start date.

In conclusion the Chairman thanked everyone for attending.



## JUBILEE

# GARDEN — PARTY —

This year's Garden Party took place at Harmer Hill Village on Saturday afternoon 28<sup>th</sup> May. The event was held with Julia Millington very much in our minds as she and Bob had started the annual Garden Party in their own garden at Jubilee Cottage.

A sunny afternoon saw a good attendance and many sandwiches, cakes and cups of tea were consumed. There was an exuberance of plants for sale as well as jigsaws, books and tombola, raffles and cake stall. Classic cars were also on display.

We are so grateful to everyone who helped set up and run the event which raised a much appreciated £1,300 for Myddle & Broughton church funds